BOSTON PUBLIC LIBRARY
3 9999 06377 094 3

JACOB YOUNGBLOOD REVOLUTIONARY VETERAN HIS ANCESTORS & DESCENDANTS

By

Dale J.C. Youngblood

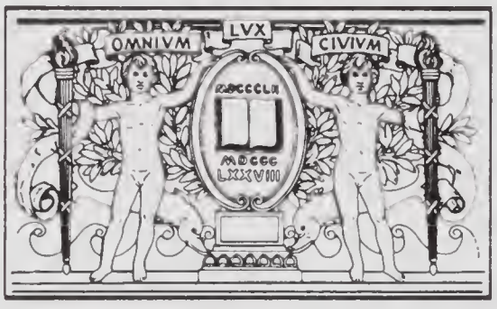

BOSTON
PUBLIC
LIBRARY

Digitized by the Internet Archive
in 2012 with funding from
Boston Public Library

http://archive.org/details/jacobyoungbloodr00youn

JACOB YOUNGBLOOD

REVOLUTIONARY VETERAN

HIS ANCESTORS & DESCENDANTS

Collected & Compiled by

DALE J. C. YOUNGBLOOD

October 1989

© Copyright 1989

Dale Joseph Cassius Youngblood
18233 Ridgewood Avenue
Lansing, Illinois
60438

C971
1989

McDOWELL PUBLICATIONS
11129 Pleasant Ridge Rd
Utica, KY 42378

Dedicated To

Hattie Youngblood

(My Mother)

Who quoted from memory up on request names and dates who they married their children, writing them on the back of a wrapping off of Christmas package which I still have. (over 25 years ago)

Mother on 90 Birthday

1887-1985

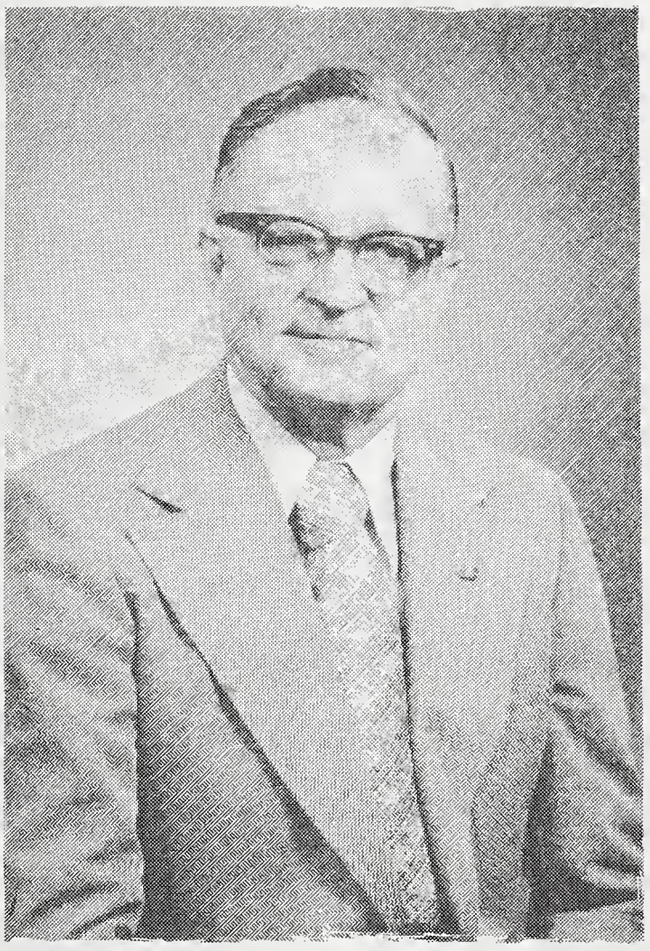

Dale J. C. Youngblood

1975

A C K N O W L E D G M E N T S

In preparing this work I have had the assistance of several people, who have taken an interest in the research of the family genealogy. My mother (Hattie Youngblood) did much to encourage me and supplied me with much information. Kenneth Lynch a grandson of Emma (Youngblood) Newman, gave the Newman Line. Mildred (Wilson) England and her daughter Susan Regan gave me part of the Wilson line, Mildred being the grandaughter of Eudora (Youngblood) Wilson.

In my research in North Carolina where I found Dwight and Sidney Youngblood who gave me their line. Their great great grandfather Bud is believed to be our great great grandfathers Peters older brother, also Margaret Lee (Librarian in Smithfield N.C.) gave me material on Jacob Youngblood. Her great great grandfather was a half brother to Bud and Peter having the same mother. And to all my cousins who have given me pictures and material I want to thank you all, with out your help I could not have done it. I will not try to name all the people for fear of leaving some one out. So thanks again to all that had a part in this work.

Dale J. C. Youngblood

YOUNGBLOOD
JUNGBLUT

Found in German crest book, Siebmacher Book III the following is mentioned about the name-JUNGBLUT.

JUNGBLUT family is of an old citizen class from the 15th century, originating from the province of Hessen- Nassau.

During the crusades of the 12th and 15th centuries. Jungblut family had participated with courage and bravery.

In the fight for liberty, (1671) Wilhelm Heinrich Jungblut commander of cavalry regiment, was decorated for his great services to the benefit of the nation of Hessen authorities, with the medal for bravery 1st class and A great letter of heraldry in parchment.

He was outstanding for his bravery and courage at the battle for Kassel, during the 30-year war(Sweden War) therefore honored and decorated. He has been an ideal symbol for all of his fellow men.

Jungblut family partly emigrated to other German provinces, Baden-Wurtemberg, Bavaria and the Rhine-land,Descendants moved the following years to France, Switzerland, Netherlands and Austria, England and later to America. Becouse of migration the name spelling changed into Jungblut, Jungblood, and finally to Youngblood.

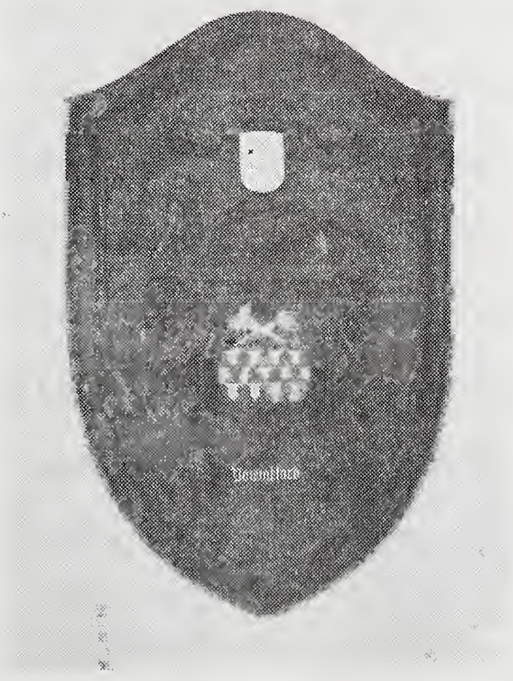

YOUNGBLOOD

COAT OF ARMS

Early Youngbloods

The first Youngblood found in this country was Andrew Youngblood, who was here as early as June 1654 (Records edited by E. B. O'callaghan, Dutch Reg. Provincial Sed. p. 57)

The second was Abraham, who was in this country prior to 1660. He married Marie Bernard, a twin daughter of Marie (Bullock, William Bernard), who were married June 1, 1642 in the Dutch Church in New York.

Abraham Youngblood (Jongbloed) and Marritje (Marie) Bernard had three known children: Cirina, baptized April 28, 1664. Vol. 1 1639--1734 Dutch Reformed Church, New York. Abraham Youngblo was a land owener, as in 1661 he hired his land to Govert Lockerman. (Vol.21 ,p. 171, New York Gen. and Bio--Fernow.)

In 1702 Thomas Youngblood was on the tax list in Gun Powder Hundred Baltimore Co. Maryland.

Thomas Youngblood married about 1707 Mary surname believe to be Miles. As their only child, John Miles Youngblood baptized Oct. 31, 1708, in St. George Parish, Baltimore County Maryland. In the section of Maryland that became Hartford County, (St. George Parish Reg. p. 217).

The name Youngblood had severall different spellings, Jongbloodt/ Jonkbloedt/ Jungblut/ Yungblood/ it depended on what nationality the person was, and where they came from. The English spelling being Youngblood.

In March of 1978 on our way home from Florida we decided to return home by the way of North Carolina, stoping in Raleigh to do research on Jacob Youngblood. In his war record it stated he was born in North Carolina. While I was in the Archives looking for the 1790 N.C. census book,that I could not find. The librarian came to my assistance and spotted a lady who had ben useing it. Upon asking her if she was through useing it she stated I was looking for one of my grand parents by the name of Jacob Youngblood. I told her I was a Youngblood and was traceing his line also. She told me she lived in Smithfield, just twenty miles south of Raleigh and if I would come down there she would exchange material with me on Jacob. I agreed to call her Saturday when I arrived at Smithfield. Upon calling Margaret Lee she told me she was the librarian in Genealogy part of the library. She stated there was another Youngblood just out side of town. She asked us to meet her at the library Sunday after noon. Shortly after talking to Mrs Lee the phone rang and it was Sidney Youngblood (wife of Dwight) wanting to meet with us also at the library.Mrs Lees grand parent was James Harrison son of Delilah who was a half brother to our Peter having the same mother. Dwight Youngblood grand parent was Ichabud (Bud) Youngblood whom they had thought came off of either Henry or Thomas who took out land years 1761 and 1763.How ever evidence points to Bud as son of Delilah Jacob . After the meeting Sidney ask us to come out to their place as they were having cook out that evening. Dwight had a friend bring him a bushel of oysters in the shell from the coast. Upon arriving Dwight was already cooking the oysters on

their grill big enough to cook a largh hog on. As the oyster became cooked the shell would open up a little, taking a knive Dwight would pop it the rest of the way open taking the meat and putting them in a bowle. When I told him I had never seen any thing like this as I was from the mid-west, he replied you should be here in hog picking time; than he proceeded to tell me how they would butcher a hog opening it up end ways, placing insides down on the grill. They would cook it this way for about nine hours, letting the fat melt into the fire. When it was about done they would turn it over and paint it with their mixtur of spises they liked. He said they would invite a bunch of friends in and they would walk around the hog cutting off what they wanted picking it down to the bone.

Every year after meeting the Youngbloods from Wilson Mills just north of Smithfield N.C. we have came back home going through the Carolinas doing research on the Youngbloods exchanging information with them. Also I have spent much in Raleigh at the Archives and state library, also the state land grant library of recordes. In 1984 was last trip we made through N.C. We found out that Dwight had died in May of 1983 I employed a William D. Bennett of Raleigh to do some research for me on the Youngbloods land. Also I had a Gary E. Myer of Baltimore Maryland who did research for me in Germany as well as some on the estern sea board.

Dwight Youngblood cooking oysters in the shell on grill

Sidney Dwight Marry Youngblood Hugh, Margaret Hardy (Youngblood)

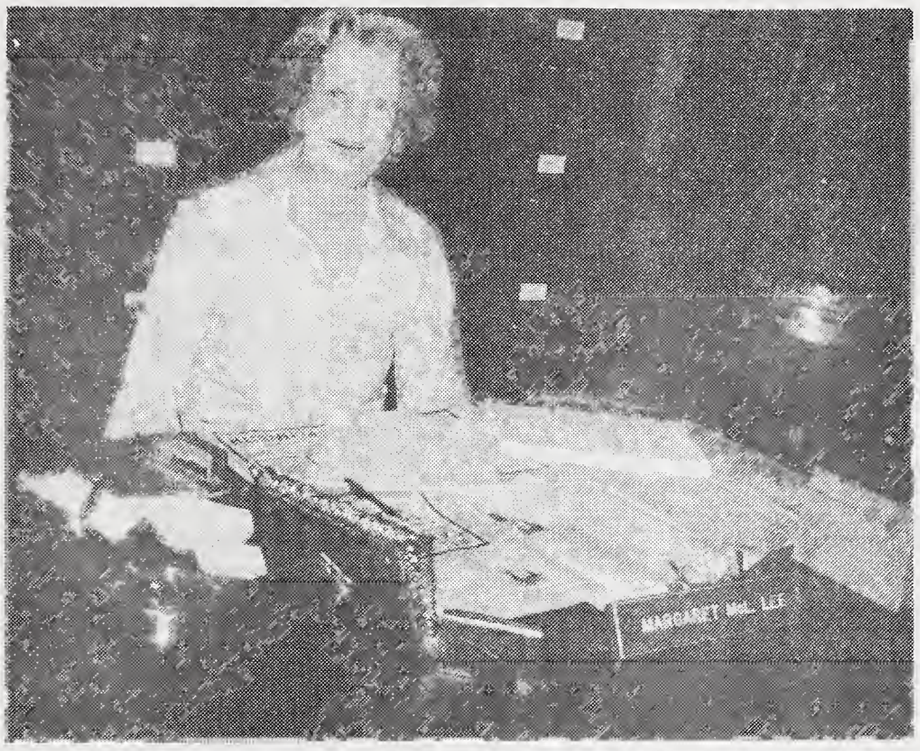

Margaret Lee

Ben Youngblood

Margaret Lee

Geneva Youngblood

When going back two hundred and fifty years in time it is very hard to trace in detail records when some of them have been lost, destroyed with age and time. How ever I will try to present what I have found. Starting with records of HOLY TRINITY (OLD SWEDES CHURCH), Wilmington, Delaware fro 1697to 1773. Page 364 John Youngblood Married Hannah Mousley 25 Oct.1736: Page 366 Jacob Youngblood Married Mary Welsh 10,April 1738: I believe them to be brothers.Records of The DUTCH REFORMED CHURCH OF Hackensack and Schraalenburgh, New Jersey,1722-1739 "Vrouwtie Jongbloodt"/Jonkbloedt".wife, than widow, of Jan Ariaense the elder, then wife of Johannes Kammigaa/Cammigas; married Jan.19,1723. The surname Garretson also occurs in these with other names that have been connected with or knew for many years, as they moved down the seaboard states. To Pa. and than on into North Carolina. Jongbloets were in the province of New York by 1660!s the name can be followed into New Jersey in early 1700!s with the possibility that "Vrouwtie" if married and widowed twice, could be the mother of John and Jacob who appear in Wilmington, Delaware in period 1736- 1738. Another possible answer was found up on research in Germany, RECORDS OF CHURCH AT URBACH IN THE WESTERWALD REGION GERMANY. List Johannis Jungblut seven children Baptisms,in the years 1795 through 1708. There was a Jacobus listed April 1,1703 with four brothers with Johannes as first name,named after their father. If this should be ours he lived to age of 87. Our was in the 1790 cencus N.C. Further research may be able to clear up. I have been unable to find them on any ship passage lists.

JUNGBLUT

Records of the church at Urbach in the Westerwald region Germany:

(Record of marriages begin only with October 1695)

Baptisms:

1695, Nov. 29: Johannes Mathias
son of Johannes Jungblut
sponsors: Mathias Bohn of Linkenbach
Johannes Anthonius Jungblut and
Elisabetha Catharina, daughter of the deceased Adam Schmidt

1697, Sept. 8: Johannes Georgius (died Apr. 21,1709
son of Johannes Jungblut
sponsors: Georgius Dilss
Johannes Georgius of Weroth

1700, Feb. 11: Johannes Anthomius
son of Johannes Jungblut
sponsors: Anthon Schneider
Johannes Rudig of Hummerich and
Eva Schmid

1701, Apr. 3: Elisabeth Margretha dau. of Johannes Jungblut
sponsors:Johann Peter Firssbach Elisabetha, widow of Anthonie Jungblut and Wife of Servatius Jungblut

1703, Apr. 1: Jacobus
son of Johannes Jungblut
sponsors: Jacobus Henn
Volkmarius Lentz

1705, Apr. 13: Johannes Friederichs (died 17 Apr.1705)
son of Johannes Jungblut
sponsors: Johann Christophorus Sensenbach
of Jarsfeld Friedericus of Siren

1708, Mar. 3: Anna Catharina, (died as "Eva Catharina" in 1709)
sponsors: Conrad Bohn, Eva Puter, Guth Schneider

(no more baptism for this family through the year 1717)

By Sept. 25, 1738 Jacob had moved west of the Susquehanna river and had taken out a warrant on 200 acres land in that what was known as DIGGES CHOICE, John Digges had obtained on Jan.14 1727 from the Fourth Lord Baltimore, grant for 10,000 acres of land. This original title to the land was given twelve years befor the temporary line was made between Maryland and Penn. and nine years befor the heirs of William Penn had purchased from the Indians the rights west of the Susquehanna river.

May 29, 1740 Jacob Youngblood was a witness to a wedding at a meeting of (Friends or Quakers) held at John Day's house.Robert Hodgin of Manchester in the Co. of Landcaster to Theodate Seal.

John, may have died by the time of the wedding in 1740 Jacob attended. Hanna Jungblut was listed as a witness at the baptism of Johann Jacob, son of Mary(Welsh) and Jacob(Jungblut)Youngblood in Conewago. It appears that John and Hanna had two children befor John died,Marie Martha and John Youngblood.It is believed John's widow married the immigrant Johann Christian Rehkopf who arrived in Philadelphia in 1744. This would explain the marriage record of 1758 when Marrie Martha Jungblut,step daughter of Christian Rehkopf, marries Johann Wplfgang Wieseler the other child John, who married Elizabeth Magdalen. John died about 1774 or early 1775. In Chester Co. Historical Society West Chester Pa. in deed index of unrecorded deeds, Deed dated 21 June 1777 in which Elizabeth Magdalen, widow of John Youngblood sell to Frederick Gerhart parcel land in Chester Co. When all said and done, we have supported by a good deal of circumstantial evidence, that a nephew of Jacob stayed in Chester CO.

Upon checking at the land office in Lancaster Co. Penn. I find a copy of a survey in book--A Vol.58 Page 90 Jacob Youngblood warrent for 200 acres of land at Conewago Sept.25,1738. Acres returned 151. There were other Youngblood's who settled on Digges Choice. Besides Jacob there were Peter and Derrick. It is thought they were related, but how? We do not know when Jacob left Penn. and moved to North Carolina. We do know the land in Penn. came up for discussion and decision, concerning the land titles.Jacob unable to get a clear title eventually moved to North Carolina. The next person to take out Jacob's land was Peter Schultz Sept. 25, 1798.

It appears that the infant son of Jacob and Mary (Welsh) Youngblood (Johann Jacob) died befor Jacob Sr. had moved to North Carolina; this circumstance would explain naming another child Jacob in 1750. It is believed Jacob Sr. had a spinster daughter Judith born before 1755 outliving her mother Mary. Jacob Sr. was listed head house in 1790 census. Judith was listed as head of the house in the 1800 census, Judith being the only Youngblood in the county at this time. By the mid 1760 the people were throughly fed-up with corruption in the courts. Many of the sheriffs who collected the taxes embezzled the major part of the money. Clerks were charging excesive fees. This led to the organization of the Regulator Movement. The Youngblood were active in this movement. Peter, Thomas, John and James signed the most famous of this group in 1768. Jacob being a Quaker did not sign the petition.

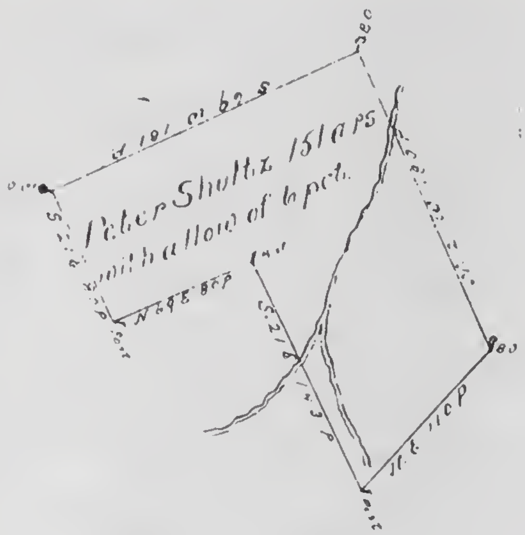

By Virtue of a warrt from the Honble Proprietaries bearing Date the 25th Day of September Anno Dom 1738 I have Surveyed and layd out unto Peter Shultz on a Branch of Codorus Creek in the County of Lancaster on the west side Susquehanna river in right of Jacob [illegible] one hundred and fifty one acres of Land with allowance of Six p cent Beginning at a post a Corner of Bernard Sarvitz land Thence North East one hundred and ten perches to a Black oak Thence North Twenty one degrees West one hundred and eighty ps to a Black oak Thence South Sixty nine degrees Westerly one hundred & eighty one perches to a white oak Thence South twenty one degrees easterly eighty perches to a post Then North Sixty nine degrees Easterly eighty perches to a post thence South Twenty one degrees Easterly one hundred & forty three perches to the place of Beginning

pme Zach Butcher Dpt

Survey'd June 15th 1741

IN TESTIMONY that the above is a copy of the original remaining on file in the Department of Internal Affairs of Pennsylvania, made conformably to an Act of Assembly approved the 16th day of February, 1833, I have hereunto set my Hand and caused the Seal of said Department to be affixed at Harrisburg, this fifth *day of* September *1899*

James W. Latta
Secretary of Internal Affairs.

Jacob Sr. in June 1755 was received into unity of the Quaker (Friends) metting up on his request,(Cain Creek minutes Orange Co) N . C. Jacob Sr.in the office of John Earl Granville on Feb. 10, 1762 entry for seven hundred acres of land on Rocky River Orange Co. N. C. While the land was supposed to have been surveyed in six months it was not unusuel to have a longer delay. The grantee then had twelve months after the survey was made to make a return befor getting his grant from Granville, Unfortunately thirteen months after the entry was made Granville's Land Grant Office closed following the death of Granville and never reopened. From then until 1778 there were no way to get a title to vacant land in this area.The grant for Jacob was for land adjoining George Hobson Jr. and included the improvements of Jacob and Jonathon Williams. In other words, Jonathon Williams could have been living on this land befor Jacob moved in.

Jacob and Mary (Welsh) Youngblood had at least three known living children, Jacob Jr. born 1750 , Judith daughter (never married) Jacob Jr. spoke of a brother in his war records, but never named him.

Jacob Sr. married Sarah Williams Sept. 30,1784. (Randolph Co. North Carolina marriages,) daughter of Jonathon and Mary Williams.

Jacob Sr. was disowned Sept. 1784 for marriage out of the faith. (Minutes Cain Creek Monthly meeting) ENCYCLOPEDIA OF AMERICAN QUAKER GENEALOGY---by Wade Hinshaw.

No. 01375

County Lord Granville

Name Youngblood, Jacob

Acres 700

Grant No. –

Issued

Warrant No. Entry No.

Entered 1762

Book No. Page No.

Location Orange

Rockey River

Jacob Youngblood's Entry on
Rockey River
Orange 10th Feby 1762

North-Carolina,

Jacob Youngblood by James Watson

ENTERS in the Office of the Right Honorable
JOHN EARL *GRANVILLE*,

Registered in Lib. Fol.

Seven Hundred
Acres of VACANT Land, lying in Orange County on the South fork of Rocky River adjoining George Hobson Junr Line including his own & Jonathan Williams improvements

AND desires a Warrant to have the same surveyed; WHICH is granted, UPON CONDITION that such Survey be returned into the said Office, within Six Months from the Date hereof, AND that the said Jacob Youngblood do within Twelve Months next ensuing the Day of making such Return, take out a Grant of the said Land; OTHERWISE this Entry, and such Survey so to be made thereon, shall be VOID and of no Effect. DATED the 16th Day of February 1762

Witness

Ja G Watson
for
Jacob Youngblood

This Indenture Made the *Seventy first* Day of *July* in the Year of our Lord One Thousand Seven Hundred and *Eighty One* BETWEEN the Right Honourable *John* Earl *Granville*, Viscount *Carteret* and Baron *Carteret*, of *Hawnes* in the County of *Bedford*, in the Kingdom of *Great-Britain*, Lord President of his Majesty's Most Honourable Privy Council, and Knight of the Most Noble Order of the Garter, of the one Part; and *Thomas Youngblood of Johnston County in the Province of North Carolina Planter* of the other Part. WHEREAS His Most Excellent Majesty King *George* the Second, in and by a certain Indenture bearing Date the Seventeenth Day of *September*, in the Eighteenth Year of his Reign, and in the Year of our Lord One Thousand Seven Hundred and Forty Four, and made between His said Most Excellent Majesty of the one Part, and the said *John* Earl *Granville*, by the Name, Stile and Title, of the Right Honourable *John* Lord *Carteret*, of the other Part; DID, for the Considerations therein-mentioned, Give and Grant, Release, Ratify and Confirm, unto the said Earl, (by the Name, Stile and Title, of *John* Lord *Carteret*, as aforesaid) and his Heirs and Assigns, for ever, a certain District, Territory, or Parcel of Land, lying in the Province of *North-Carolina* in *America*; and all the Sounds, Creeks, Havens, Ports, Rivers, Streams, and other Royalties, Franchises, Privileges and Immunities, within the same, as they are therein set out, or described, allotted, granted and confirmed, to the said *John* Earl *Granville*, as aforesaid, for one Eighth Part of the Charters granted by King *Charles* the Second, in the Fifteenth and Seventeenth Years of his Reign to Eight Lords Proprietors of *Carolina*; as by the said Indenture duly Enrolled in the High Court of Chancery in *Great-Britain*, and in the Secretary's Office of the Province of *North-Carolina*, Reference being thereto had, will more fully appear. NOW THIS INDENTURE WITNESSETH, That as well for and in Consideration of the Sum of Ten Shillings Sterling Money to the said *John* Earl *Granville* in Hand paid, by the said *Thomas Youngblood* at or before the Sealing and Delivery of these Presents, the Receipt whereof he the said Earl doth hereby acknowledge, as also for and in Consideration of the Rent, Covenants, Exceptions, Provisos and Agreements, herein after-mentioned, reserved and contained, and by and on the Part and Behalf of the said *Thomas Youngblood* his Heirs and Assigns, to be paid, kept and performed; HE, the said Earl HATH given, granted, bargained, sold and confirmed, and by these Presents DOTH give, grant, bargain, sell and confirm, unto the said *Thomas Youngblood* his Heirs and Assigns, for ever, ALL that Tract or Parcel of vacant Land situate, lying and being, in the County of *Johnston* in the said Province *On the N.E. side Neuse River including this entry and improvement, Beginning at a Spanish Oak Running N.E. 154 Pole by a line thence S.E. 220 Pole by a line thence N.W. 154 Pole thence a right line to the Beginning*

Containing in the Whole, *Two hundred & Eleven* Acres of Land; all which Premises are more particularly described and set forth in the Plan or Map thereof hereunto annexed; TOGETHER with all Woods, Underwoods, Timber and Timber-Trees, Water-Courses; and the Privilege of Hunting, Hawking, Fishing and Fowling, in and upon the Premises, and all Mines and Minerals whatsoever therein to be found, (excepting, and always reserving out of this present Grant unto the King's Most Excellent Majesty, His Heirs and Successours, one Fourth Part of all the Gold and Silver Mines to be found in and upon the Premises; and also EXCEPTING, and always reserving unto the said *John* Earl *Granville*, his Heirs and Assigns, one Moiety or Half Part of the remaining Three Fourths of all such Gold and Silver Mines; TO HAVE AND TO HOLD the said Tract or Parcel of vacant Land, and all and singular other the Premises with their Appurtenances, (except before excepted;) unto the said *Thomas Youngblood* his Heirs and Assigns, for ever; YIELDING AND PAYING therefore Yearly, and every Year, unto the said *John* Earl *Granville*, his Heirs or Assigns, the Yearly Rent or Sum of *Eight Shillings & five Pence half penny* which is at the Rate of Three Shillings Sterling for every Hundred Acres, and so in Proportion for a less Quantity, at or upon the Twenty-fifth Day of *March*, and the Twenty-fifth Day of *September* in every Year, by even and equal Portions, and to be paid at the Court-House of the said County of *Johnston* unto the said Earl, his Heirs or Assigns, or to his or their lawful Attorney or Receiver for the Time being; the first Payment thereof to be made on such of the aforementioned Days of Payment, as shall first happen after the Date hereof. AND the said *Thomas Youngblood* for *himself* his Heirs and Assigns, and for either and every of them, *doth* hereby covenant, promise, and agree, to and with the said Earl, his Heirs and Assigns, and to and with either and every of them, by these Presents, in Manner and Form following: That is to say; That *Thomas Youngblood* his Heirs and Assigns, shall and will Yearly, and for every Year for ever, well and truly pay or cause to be paid unto the said Earl his Heirs or Assigns, or unto his or their lawful Attorney or Receiver for the Time being, on the Days and at the Place aforesaid, the aforesaid Yearly Rent or Sum of *Eight Shillings & five Pence half penny* by Half Yearly Payments, as aforesaid: PROVIDED *always*, and this present Grant is hereby expressly declared and agreed, by and between the said Parties, to be nevertheless UPON THIS CONDITION, *viz.* That if it shall happen that the said Yearly Rent of *Eight Shillings & five Pence half penny* or any Part thereof, shall, at any Time hereafter, be behind or unpaid for the Space of Six Months, next over or after either of the aforementioned Days of Payment (and no sufficient Distress can be found on the Premises whereon it shall be lawful to levy such Rents and Arrears, with the full Costs, Charges and Expences, in making the same) THAT then this present Grant, and all Assignment thereof, shall be utterly void and of none Effect: AND it shall be lawful for the said Earl, his Heirs or Assigns, to reenter into the said Lands, and to regrant the same to any other Person or Persons whomsoever, as if this Grant, and such Assignments, had never been made. IN WITNESS whereof, the Parties above-named have to these Presents interchangeably set their Hands and Seals, the Day and Year herein first above-written.

Sealed and Delivered in the Presence of } *Thomas Young*

Land issued to Granville by King George The second to be sold to colinist. (Title known as Granville Grant)

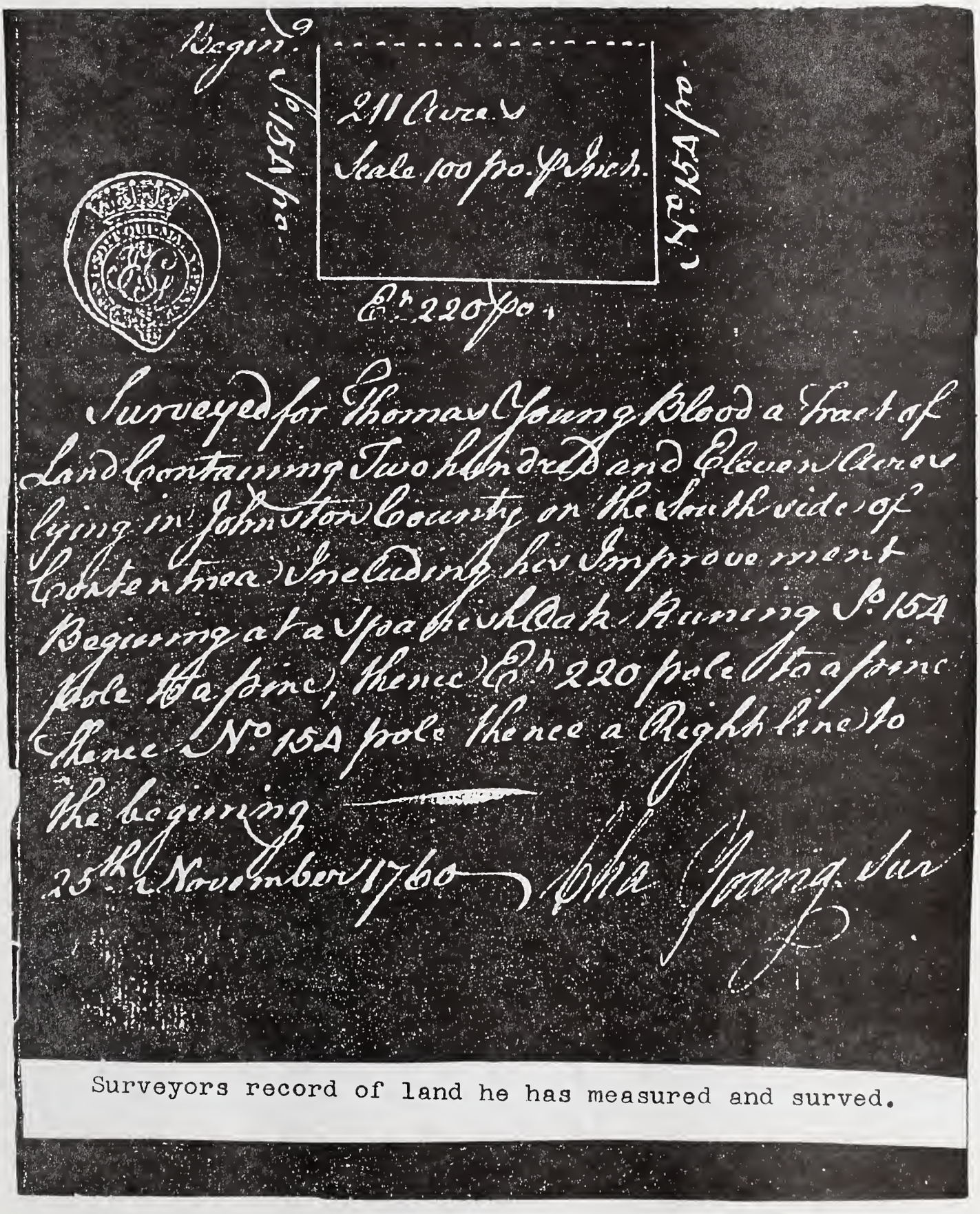

Surveyors record of land he has measured and surved.

NORTH CAROLINA MAPS TO HELP LOCATE GEOGRAPHICALLY VARIOUS REFERENCES TO THE YOUNGBLOODS

(1) Peter Youngblood had a grant on Deep River. (2) Peter, Jr. had a grant on Little Brush Creek. (3) He later got a grant on the head of Meadow Creek. (4) Jacob made an entry on Rocky River. (5) John and Mary Youngblood sold land in Johnston county befor moving to Orange (Chatham County). (6) Delilah Youngblood and seven outhers living in Wake County in 1790. (8) Harrison family area in Wake County.

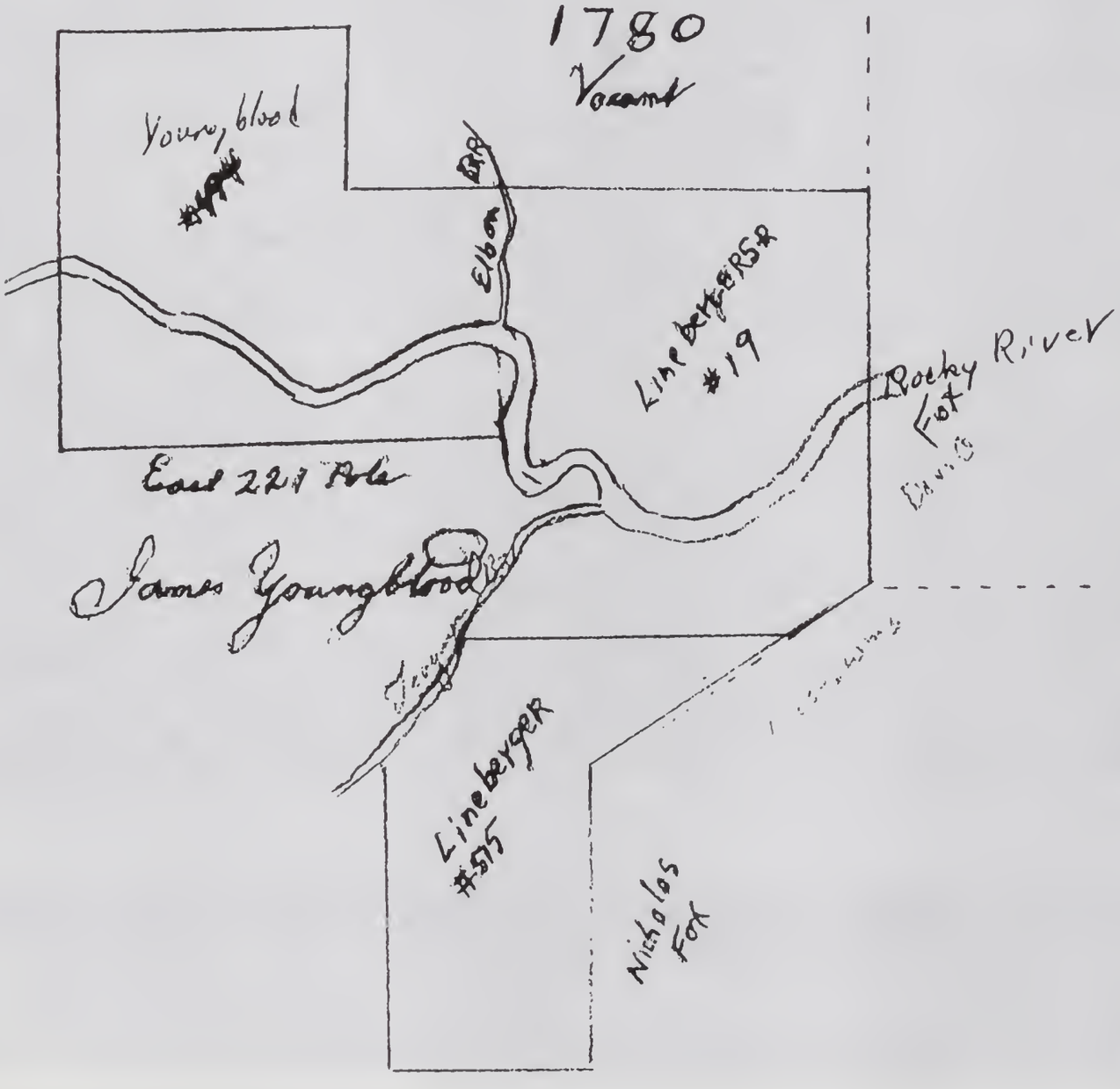

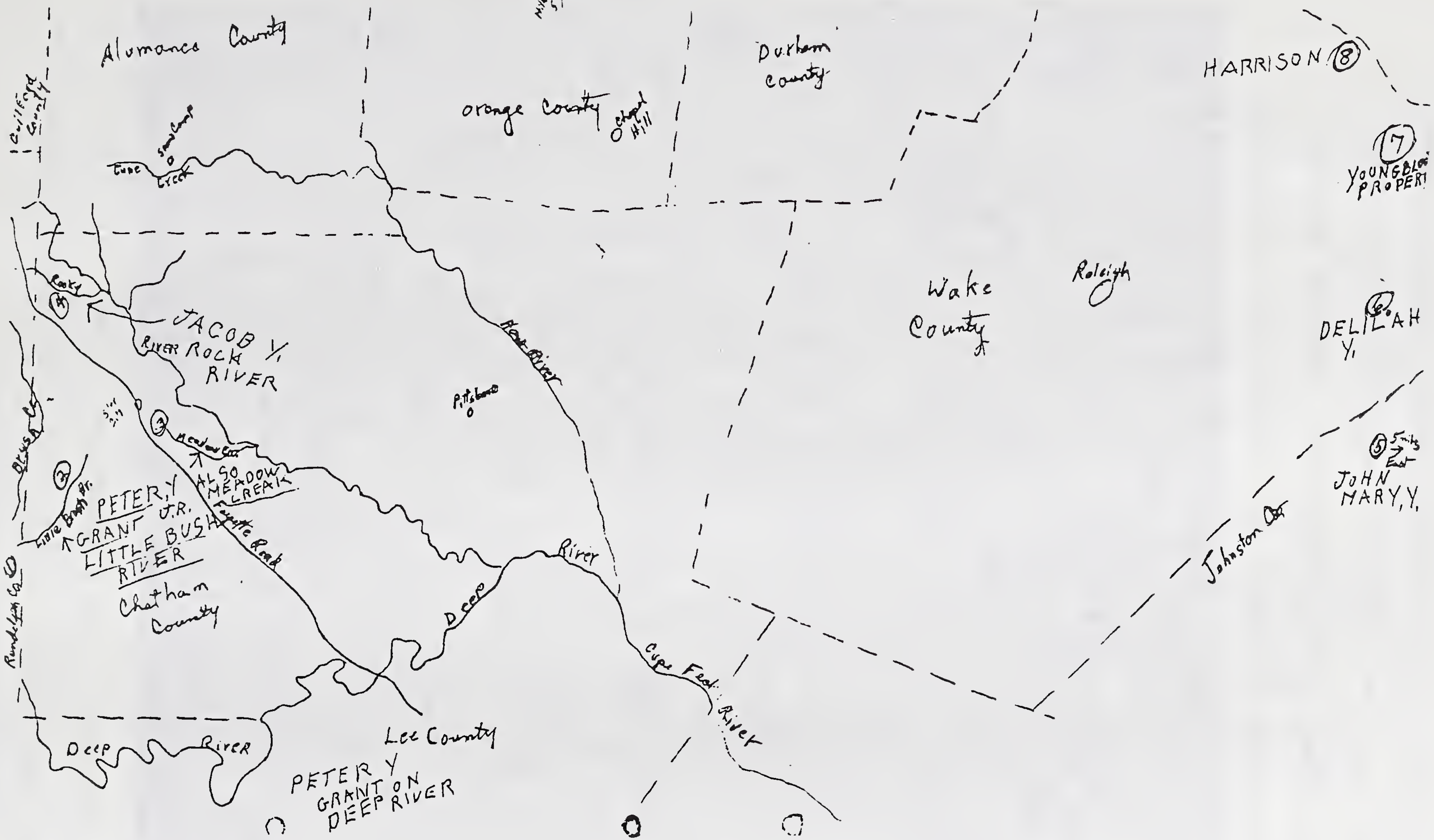

Alumance County
Orange County
Chapel Hill
Durham County
HARRISON
8
7
YOUNGBLOOD PROPERTY
Wake County
Raleigh
6
DELILAH Y.
5
5 mils East
JOHN
MARY, Y.
Johnston Co.
Guilford County
Cane Creek
Rocky
4
JACOB Y.
River Rock
ROCK RIVER
Haw River
Pittsboro
3
Meadow Cr.
ALSO MEADOW CREAK
2
Little Bush Cr.
PETER, Y GRANT J.R.
LITTLE BUSH RIVER
Fayette Road
Chatham County
Randolph Co.
Deep River
Cape Fear River
Lee County
PETER Y
GRANT ON
DEEP RIVER

Many of the records of pre-Revolutionary Orange Co. were destroyed when they were buried to avoid capture by Cornwallis's troops. That is the reason that some of the deed books and records are missing. The records kept by Friends Monthly Meetings during the eighteen and nineteen centuries usually consisted of a record of births and deaths, a record of marriage certificares, and minutes covering all proceedings and discussions coming before the monthly sessions of the meeting. As the men and women met separately, two sets of minutes were kept. In some meetings the marriage records were kept in the same book with the birth and death records; in other they were kept in a separate. The birth and death records are never complete. Records of disciplinary action against members for violation of the rules of the Society occupy much space. Members were "dealt with" on a great variety of complaints, including fiddling and dancing, drinking intoxicating liquor to excess, serving in the militia or other armed forces, using profane language, fighting, failure to meet financial obligations, marrying contrary to the order used by Friends, deviation from plainess in apparel or speech, joining another religious society, etc. Unless the offending member express sorrow for his misconduct and brought a signed paper codemning the same, The number disowned runs into thousands. "Marriage out of unity," " marriage contrary to Discipline," was the cause of more disownment than any other offense Unfortunately the minutes rarely give the name of the person to who the offending member was married.

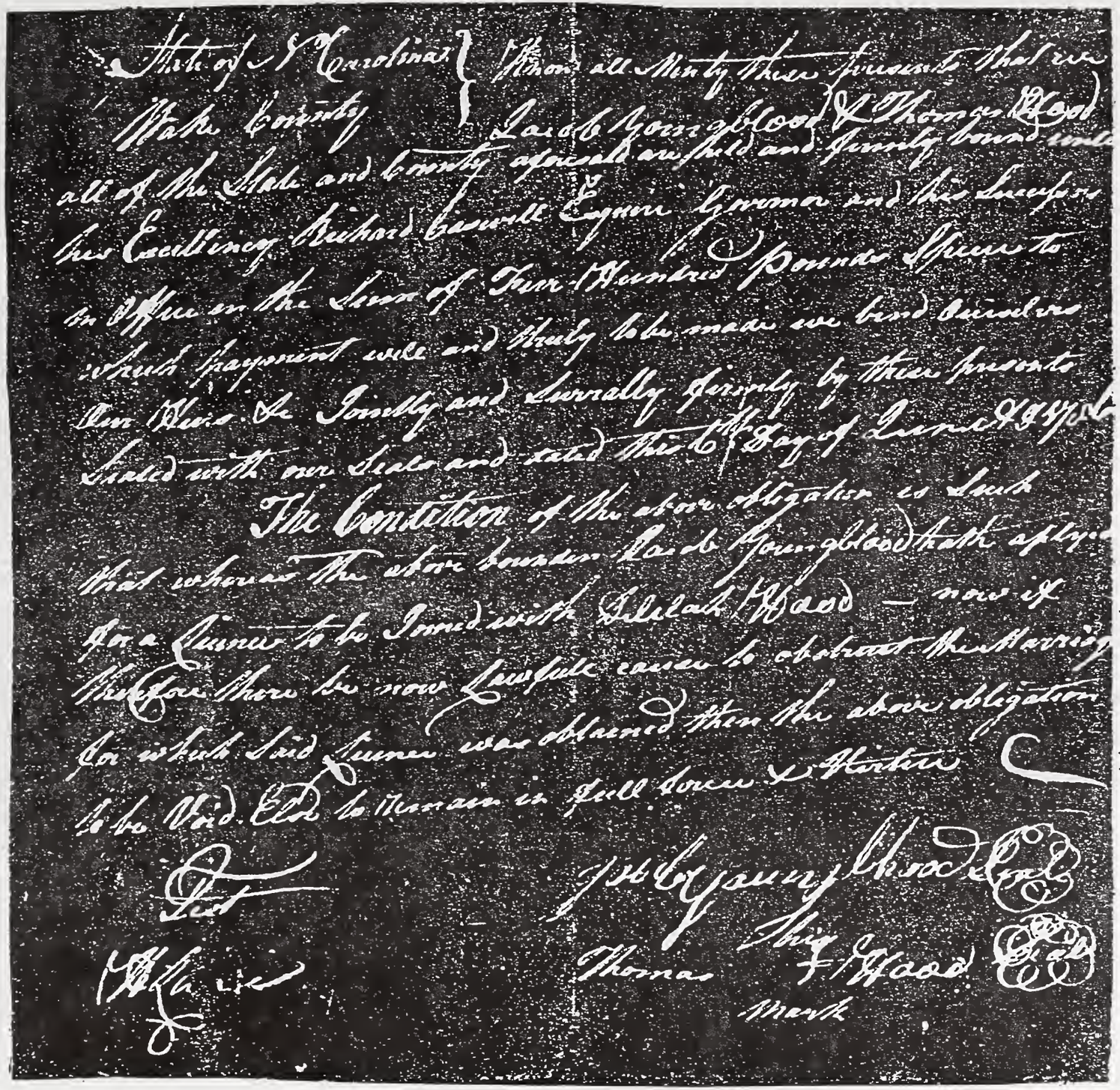

State of N Carolina } Know all Men by these presents that we
Wake County } Jacob Youngblood & Thomas Hood
all of the State and County aforesaid are held and firmly bound unto
his Excellency Richard Caswell Esquire Governor and his Successors
in Office in the Sum of Five Hundred Pounds Specie to
which payment well and truly to be made we bind ourselves
our Heirs &c Jointly and Severally firmly by these presents
Sealed with our Seals and dated this 6th Day of June 1776

The Condition of the above obligation is such
that whereas the above bounden Jacob Youngblood hath aplyed
for a Licence to be Joined with Delilah Hood — now if
therefore there be now Lawfull cause to obstruct the Marriage
for which said Licence was obtained then the above obligation
to be Void Else to remain in full force & Virtue

Test

Jacob Youngblood Seal

Thomas Hood Seal
Mark

Jacob
Youngblood
&
Delilah
Hood

Marriage
Licence

Ichabud (Bud) Youngblood was born in 1787 believed to be son of Jacob and Delilah (Hood) Youngblood. Peter my great great grandfather born to Jacob and Delilah 1788 in N. C. Bud stayed in N. C. with his mother while Peter moved with Jacob to S. C. ,then on to Indiana. Bud's descendants Dwight, wife Sidney live on the farm that has been in the family for years, out side of Smithfield N. C. Sidney gave me their line back to Bud their great,great grandfather. They had thought that they were from the line of Thomas or Henry Youngblood that had taken out grants in Johnston Co. in July 21,1761 and Jan.1, 1763. In the 1790 census Jacob Jr.was in Edgefield S. C. remarried with a family, while Delilah was listed head of family Wake Co.N.C. (1) free white male 16 and upward (2) free white male under 16 years, (5) free females including heads family. LEGAL NAME CHANGES BY ACT OF N. C. ASSEMLY (1800-1804) YOUNGBLOOD OF WAKE CO. pp 55) James,Betsey,Elisha & Karonhapuck Youngblood to James, Betsey,Elisha & Karenhapuck Harrison. John Harrison married Delilah Youngblood April 21, 1806. It appears that John Harrison probably a widower with small children had moved in with Delilah. The four children he adopted were probably his own, born out of wedlock still having the Youngblood name. They would be half brothers and sisters to Bud, Peter having same mother. Further circumstantial evidence shows John Harrison named James Harrison (son) Bud Youngblood (a Friend) as Executors to his will April 27,1821.(Bud must have been his stepson.)

Descendants of Icabud Youngblood Family in North Carolina

Dwight Benjamin Youngblood, Sr. was a son of Paul Percival Youngblood (11-23-1891--10-17-1957 who was a descendant of Icabud Youngblood who was born 1787. Land grants in Johnston County by Lord Grandville were made to Henry Youngblood Jan.1, 1763 and Thomas Youngblood July 21, 1761. We have not been able to determine who Icabud belonged to but feel that it must have been from this family connection.As the Youngblood family is traced we will find them to be landowners and farmers since the earliest days of Johnston County.

Icebud Youngblood married Betsy Rice 12-16-1806. According to land deeds Icabud and Betsy owned several tracts of land in the Swift and Little Creek community of Johnston County. They had five children listed in Icabud's will written Oct.11,1856. This is recorded in Johnston County Records. The children were Thomas Rice,James, Betsy, John and Mary.

Thomas Rice (3-8-1827--204-1899) and his brother James married sisters and moved approximately thee miles west of Smithfield to what is now known as Wilson's Mille Road. Thomas Rice married Caroline Lunceford (11-20-1830-4-21-1896) 5-17-1848. James married Miriam Lunceford 5-27-1840. Caroline and Miriam were daughters of David and Emily Hicks Lunceford who were married 10-26-1805.

Thomas Rice and Caroline had eleven children. The following are their children and who they married: James H. (4-7-1849-1-27-1898) married 12-24-1867 Mary Augustus Mitchiner;

Albert H. (1-30-1851-10-1-1868) married Hattie Alford; Robert Napoleon (2-10-1853-12-26-1904) married Phereba Elizabeth Mitchiner (5-13-1851-1-14-1924) 10-30-1878; Nancy Elizabeth (6-29-1855-12-8-1903) married John Stevens 5-15-1868; Byrum David Thomas Youngblood (4-16-1857-2-6-1903)married Clara Helms 11-18-1885; Barron Decolb (4-13-1860-3-12-1865); Norman Edgar (12-24-1882-3-2-1924) married Millie Stone 1-1886; Mordica (8-1-1865-8-20-1865); Eugene Percy (1-9-1867) married Mae Barham; Susan Ida (4-25-1869-6-24-1894) married Jim Riddle; William Oscar (4-5-1873-12-27-1930) married Sallie Stephenson 2-17-1904. Thomas Rice was quite active in civic affairs, the church, and was a captain in the war between the States, C Company, 50th Regiment of N. C.

Robert Napolean married Phereba Elizabeth Mitchiner (5-13-1851-1-14-1924) 10-30-1878. Phereba was a daughter of James and Eliza Rand Mitchinet. Their first home was located where the late Dwight Benjamin Youngblood's present home stands. They built and moved to a new home in 1889 on portions of adjoining land inherited from the Mitchiner side of the family. This home stands now and is currently occupied by family members. Their children were; Reginald Mozart (9-18-1879-9-21-1880); Viola Inez (1-25-1881-8-9-1951) married George Clifford Uzzle 4-30-1902; Robert Clyde (3-27-1883-12-19-1942) married Ruby Parrish 1-3-1909; Nazeppa Caroline (1-24-1886-4-20-1952 married David Henry Stephenson (9-22-1881) 1-15-1914; Elizabeth Mitchiner (4-12-1890-1-17-1981) married

Willie Thomas Wilson (9-5-1885-4-8-1973) 10-28-1909; Paul Percival Youngblood (11-23-1891-10-17-1957) married Effie Estelle Casey (2-4-1895-3-3-1968) on 6-29-1926. Effie was a daughter of Benjamin Casey (8-22-1855-3-13-1934) and Margaret Lillie Martin (4-30-1860-1-6-1944) 1-17-1894.

After his marriage Paul continued to live in the homeplace and farm the land. He and Effie had five children: Robert Napoleon (6-24-1917-12-13-1974) married Doris Price (1-13-1918) 10-16-1948; Margaret Casey (5-25-1920) married Hugh Hardy (8-19=1919) on 11-6-1955; Dwight Benjamin (6-15-1922-5-25-1983) married Sidney Bunn (2-23-1926) 8-26-1953; Mary Edna (8-7-1924) Anne Elizabeth (7-9-1926) married Neal Patrick McArthur (4-7-1927) on 8-8-1959.

Dwight Benjamin Youngblood, Sr. continued to farm in the family tradition until his death. He had two children: Dwight Benjamin, Jr. (4-24-1955) and Martha Bunn (8-4-1957). Now Dwight, Jr. is farming land that has been in the family for five generations.

Sources: Johnston County Court House Records, Johnston County Public Library, Family Bible, and personal knowledge. Compiled by Sidney (Bunn) Youngblood of Smithfield N. C.

Youngblood
Dwight Benjamin,Sr
Paul Percival
Icabud
Henry
Thomas
Thomas Rice
James
Betsy
John
Mary
James H.
Albert H.
Robert Napoleon
Nancy Elizabeth
Byron David Thomas
Barron Decolb
Norman Edgar
Eugene
Susan Ida
William Oscar
Dwight Benjamin,Sr.
Reginal Mozart
Viola Inez
Robert Clyde
Mazeppa Caroline
Elizabeth Hitchiner
Robert Napoleon
Margaret Casey
Mary Edna
Anne Elizabeth
Dwight Benjamin, Jr.
Martha Bunn

Rice, Betsy
Lunceford
Caroline
Miriam
David

Mitchiner
Mary Augusta
Phereba
James

Alfod, Hattie

Stevens, John

Stone, Millie

Barron, Mae

Riddle, Jim

Stephenson
Sallie
David Henry

Uzzle, George Clifford

Parrish, Ruby

Wilson, Willie Thomas

Casey
Effie Estelle
Benjamin

Martin, Margaret Lillie

Price, Doris

Hardy, Hugh

Bunn, Sidney

McArthur, Neal Patrick

Hicks, Emily

Rand, Eliza

Youngblood-Bunn Vows Spoken In Spring Hope

In a 4 o'clock ceremony August 26 in the Gibson Memorial Methodist Church of Spring Hope Miss Agnes Sidney Bunn became the bride of Dwight Benjamin Youngblood of Smithfield. The Rev. Ben Musser of Seaboard, assisted by the Rev. R. Stewart Brodie of Spring Hope, officiated.

The bride is the daughter of State Senator and Mrs. C. Settle Bunn of Spring Hope. Mr. Youngblood is the son of Mr. and Mrs. Paul Youngblood of Smithfield.

Palms and ferns provided a background for cathedral candles in branched candelabra and baskets of white gladioli, asters and tube roses. A program of wedding music was rendered by Mrs. Walter Parker of Henderson, pianist, and Mrs. Haynes Sherron of Lexington, soloist.

Given in marriage by her father the bride wore an original wedding gown designed by Vene' of white imported, hand appliqued Chantilly lace and nylon tulle over lustrous slipper satin. Lace molded the fitted bodice and long, tapering sleeves. The scalloped neckline had a delicate tracing of seed pearls and tulle yoke. A billowy lace tunic cascaded over the full tulle skirt which fell into a demure chapel train. Her two-tier veil of imported French illusion was attached to a half bonnet of satin and lace trimmed with seed pearls. She carried a white satin prayer book topped with a white orchid showered with white stephanotis.

Miss Margaret Youngblood of Smithfield, sister of the groom, was maid of honor. Matron of honor was the bride's sister, Mrs. Ray Cummings of Asheboro. They wore identical floor length gowns of mint green nylon net and imported lace over taffeta fashioned with a sculptured bodice of lace enfolding a shirred bosom of net enhanced with a matching lace stole. Their bouffant skirts fell from lace pannier effect peplums. They wore matching half bonnets of net and carried colonial bouquets of yellow golden rapture roses and glamelias.

Bridesmaids were Mrs. Robert Guy Brown of Providence, R. I., and Mrs. Bob Newsome of Spring Hope. They wore gowns identical to the honor attendants with matching hats and carried colonial bouquets similar to those of the honor attendants.

Mr. Youngblood attended his son as best man. Ushers were Robert Youngblood of Raleigh, brother of the groom, Spruill Bunn of Spring Hope, brother of the bride, John A. Wilson of Wilson's Mills and Jimmy Mitchiner of Wilsons Mills.

For her daughter's wedding Mrs. Bunn wore an afternoon dress of blue lace over taffeta with matching accessories and a white orchid corsage. Mrs. Youngblood wore an afternoon dress of powder blue crepe trimmed in lace with which she used navy accessories and a white orchid.

Following the ceremony the parents of the bride entertained at a reception at their home, Gold Leaf Farm, at Stanhope.

Mr. and Mrs. Fitzhugh Roberson of Spring Hope greeted the guests and introduced them to the receiving line which was composed of the wedding party and the parents of the bride and groom. Mrs. Braxton Bunn and Mrs. Don Hardison of Snow Hill directed guests to the dining room where punch was poured by Mrs. James Smith of Greenville and Miss Ann Elibabeth Youngblood of Wilson.

Assisting in serving fancy nuts, mints and bridal cakes were Miss Mary Younghlood of Smithfield, Mrs. Charles Bunn, Miss Mary Roberson of Spring Hope, Miss Kay Boyette of Smithfield, Miss Susan Wilson of Wilson's Mills, Miss Willistine Strickland, Miss Peggy Brantley, Miss Helen Baines and Miss Mary Jo Puckett of Spring Hope.

Mrs. Effie Mae Morris of Spring Hope directed guests to the gift room where Mrs. Robert Youngblood of Raleigh, Miss Lanie Strickland and Mrs. Bessie Brantley of Spring Hope received. Mr. and Mrs. Kendell Cooper of Fort Belvoir, Va., kept the guest book and goodbyes were said to Dr. and Mrs. Hugh Bass of Wilson.

For traveling the bride changed to a brown Thomas cotton suit with which she used brown accessories and the white orchid from her prayer book.

Mrs. Youngblood is a graduate of Spring Hope High School, attended East Carolina College and graduated from Duke University where she was a member of Zeta Tau Alpha sorority. She has been employed by the Nash County and Durham County departments of public welfare.

Mr. Youngblood graduated from Wilson's Mills High School, attended Mars Hill junior college and graduated from Wake Forest College. He is now employed by the North Carolina Department of Revenue with offices in Smithfield.

The couple will make their home in Wilson's Mills.

On Tuesday night following the rehearsal Mr. and Mrs. Hayes Sherron of Lexington and Mr. and Mrs. Kendell Cooper of Fort Belvoir, Va., entertained at a cake-cutting at the home of Mr. and Mrs. Fitzhugh Lee Roberson of Stanhope. Guests were the bridal party, out-of-town guests, close friends and relatives.

TUESDAY, SEPTEMBER 1, 1953

THE SMITHFIELD HERALD

Mrs. Dwight Benjamin Youngblood, prior to her marriage August 26 in the Gibson Memorial Methodist Church of Spring Hope, was Miss Agnes Sidney Bunn, daughter of State Senator and Mrs. C. Settle Bunn of Spring Hope. Mr. Youngblood is the son of Mr. and Mrs. Paul Youngblood of Smithfield. The couple will make their home in Wilson Mills.

5-25-83

Dwight B. Youngblood, 60, Of Route 3, Smithfield

Dwight Benjamin Youngblood, 60, a farmer and farm-supply dealer of Route 3, Smithfield, died Wednesday night in Johnston Memorial Hospital following an illness.

Mr. Youngblood was born June 15, 1922, near Wilson's Mills, the son of the late Paul and Effie Casey Youngblood.

The funeral was held at 11 a.m. Friday in Wilson's Mills Christian Church, of which he was a member. The Rev. Alex Moody, pastor, officiated. Burial was in Knollwood Cemetery on Route 1, Clayton.

Pallbearers were Stratton Story Jr., Peter Wilson, Jim Wilson, J. T. Uzzle Jr., Ben Parrish Jr., and Harold Strickland.

DWIGHT YOUNGBLOOD

Surviving are his wife, Mrs. Sidney Bunn Youngblood; one son, Ben Youngblood of Route 3, Smithfield; one daughter, Miss Martha Youngblood of Washington, D.C.; and three sisters, Miss Mary Youngblood of Route 3, Smithfield, Mrs. Margaret Hardy of Route 1, La Grange, and Mrs. Anne MacArthur of Goldsboro.

The family suggests that expressions of sympathy may be in the form of contributions to Wilson's Mills Christian Church or the Wilson's Mills Fire Department.

JACOB YOUNGBLOOD DESCENDANTS LINE IN NORTH CAROLINA

Jacob Youngblood — Born June 1750 N. C.
Died 1839 Ind.

Married June 9, 1786

Delilah Hood Wake Co. N.C. — Born 1763
Died June 1848

(1) Ichabud Youngblood — Born 1787
Died 1856

Married Dec. 16,1806

Betsy Rice — Born
Died

(a) James H. Youngblood — Born April 7, 1849
Died Jan. 27, 1898

Married Dec. 24, 1867

Mary Augusta Mitchner — Born
Died

(b) Albert H. Youngblood — Born Jan. 30,1851
Died Oct. 1, 1868

Married

Hattie Alford

(c) Nancy E. Youngblood — Born June 29,1855
Died Dec. 8, 1903

Married May 15, 1868

John Stevens

(d) J.B.D.T. Youngblood — Born Apr. 16, 1857
Died Feb. 6, 1903

Married Nov. 18, 1885

Clara Heln — Born Nov. 18, 1885

(e) Baron Decalb Youngblood — Born Aug.13, 1860
Died March 12,1865

(f) Norm E. Youngblood — Born Dec. 24, 1862
Died March 2, 1924

Married Jan. 1886

Millie Stone

(g) Mordice Youngblood — Born Aug.1, 1865
Died Aug.20, 1865

(h) E. P. Youngblood Born Jan. 9, 1867

Married Mae Barham

(i) Susan Ida Youngblood Born April 25, 1869
Died June 26

Married June 24, 1894

Jim Riddle

(j) W. O. Youngblood Born April 5, 1873
Died Dec. 27, 1930

Married Feb. 17, 1904

Sallie Stephenson Born

(k) Robert N. Youngblood Born Feb. 10, 1853
Died Dec. 26, 1904

Married Oct. 30, 1878

Phereba E. Mitchner Born May 13, 1851
Died Jan. 14, 1924

1 Reginald Mozart Y. Born Sept. 18, 1879
Died Sept. 21, 1880

2 Viola Inez Youngblood Born Jan. 25, 1881
Died Aug. 9, 1951

Married April 30, 1902

George Clifford Uzzle

3 Robert Clyde Born March 27, 1883
Died Dec. 19, 1942

Married Jan. 3, 1907

Ruby Parrish Born

4 Mazeppa Carolie Y. Born July 24, 1886
Died April 20, 1952

Married

David Henery Stephenson Born Sept. 22, 1881
Died Jan. 15, 1914

5 Eliza Mitchner Y. Born April 12, 1890
Died Feb. 17, 1981

MArried

Willie Thomas Wilson Born Sept. 5, 1885
Died Oct. 28, 1909

6 Paul Percival Y. Born Nov. 23, 1891
Died Oct. 17, 1957

Married June 29, 1916

Effie Estelle Casey Born Feb. 4, 1895
Died March 3, 1968

a Robert Napoleon Youngblood Born June 24, 1917
Died Dec. 13, 1974

Married Oct. 16, 1948

Doris Price Born Jan. 13, 1918

b Margaret Casey Youngblood Born May 25, 1920

Married Nov. 6, 1955

Hugh Holton Hardy Born July 19, 1919

(1) Mary Ann Hardy Born Sept. 30, 1956

c Dwight Benjamin Youngblood Born June 15, 1922
Died May 25, 1983

Married Aug. 24, 1953

Agnes Sidney Bunn Born Feb. 23, 1926

1 Dwight Benjamin Youngblood Jr. Born April 24, 1955

2 Martha Bunn Youngblood Born Aug.4, 1957

3 Paul Flanagen Youngblood Born Nov. 11, 1961
Died Nov. 12 1961

d Mary Edna Youngblood Born Aug. 7, 1924

e Anne Elizabeth Youngblood Born July 9, 1926

Married Aug. 8, 1959

Neal Pat McArthur Born April 7, 1927

(1)Mary Paul McArthur Born Sept. 6, 1960

(2) Elizabeth McArthur Born July 9, 1962

OBITUARY OF MRS JOHN HARRISON

(DELILAH YOUNGBLOOD)

THE RALEIGH REGISTER JUNE 28, 1848

In Johnston county on Saturday last, Mrs Delilah Harrison relict of Mr. John Harrison in her 85th year of her age. She died in full assurance of a blissful immortality beyond the grave.

By the year of 1790 most of the Youngbloods had sold their land in North Carolina and had moved to South Carolina. Only William and Thomas were in Johnston County, with Jacob Sr. in Chatham Co. with Delilah in Wake Co. left in North Carolina as listed in the 1790 census.

In the census of 1790 South Carolina we find listed a Mrs Youngblood and family also a Peter Youngblood and family in St. Bartholomes, Charleston Dist. In Abbevillie Co. was listed the Sam Youngblood family. In district 96 Edgefield Co. we have the listings of 14 Youngblood families,Peter, John, 2 Lewis, 2 Jacobs,Abraham, Andrew, James, Jeremiah, Thomas, George, Aaron, Joseph. In 1798 another Jacob Youngblood of Columbia Co. Georgia married Leuvina Ash. We find in Stub Entries claims against S. C. growing out of the Revolutionary service. Book U # 126 Issued the 7 of July 1785 to Jacob Youngblood for thrity Pounds Sterling for duty done in the Militia as per Account Audited- Principal L33-0-0- Annual Interest L2. .6-2-. The Youngbloods were all related and seemed to migrate together and follow each other down the eastern seaboard, till after 1790 census they begin to separate and go different ways, going into Georgia, Florida, Kentucky, Alabama, Texas, Illinois. Jacob Jr. married Sarah (maiden name believed to be Still) befor 1790 Census. There were several land transactions in Edgefield 1774 throught 1800's with Jacob Youngblood buying or selling, being two Jacobs in this part S. C. . At this time it is impossible to determine what was whose as they both signed with a mark. (12 in all no wives name mention.

STATE OF SOUTH-CAROLINA.

To all to whom these Presents shall come, Greeting:

KNOW-YE, That for and in Consideration of Eight Pounds 1278 Sterling Money paid by Jacob Youngblood into the Treasury for the use of this State, We have granted, and by these Presents do grant unto the said Jacob Youngblood his Heirs and Assigns, a Plantation or Tract of Land, containing Three hundred and Seventy Acres Situate in the district of Ninety Six on the S. Side of Turkey Creek, Waters of Stephens's Creek having such Shape, Form and Marks as are represented by a Plat hereunto annexed, together with all Woods, Trees, Waters, Water-Courses, Profits, Commodities, Appurtenances and Hereditaments whatsoever thereunto belonging, *To have and to hold* the said Tract of Three hundred and Seventy Acres of Land, and all and singular other the Premises hereby granted unto the said Jacob Youngblood his Heirs and Assigns, for ever, in free and common soccage.

Given under the Great Seal of the State.

WITNESS his Excellency Willm Moultrie *Esquire, Governor and Commander in Chief in and over the said State, at Charleston, this* fifth *Day of* June *Anno Domini, One Thousand Seven Hundred and* Eighty Six *and in the* Tenth *Year of the Independence of the United States of America.*

Willm L. M. S. Moultrie

And hath thereunto a Plat thereof annexed, representing the same, certified by Brumar

Pro Surveyor-General.

21st Novr 1784

South Carolina It being the full consideration Money within men-
-tioned Received by
witness John Butler William Stewart } Thomas Lamar.

Recorded 3rd Sepr 1792.

Lease & Release from Jacob Youngblood to John Aldridge. State of South Carolina. This Indenture made the Twenty first day of March in the year of our Lord one thousand seven hundred and ninety two and in the sixteenth year of American Independance between Jacob Youngblood of Edgfield County and State aforesd Planter of the one part and John Aldridge of County and State aforesd Planter of the other part Witnesseth that for and in consideration of the sum of Five Shillings Sterlg to him in hand well and truly paid by the said John Aldridge at and before the sealing and delivery of these presents, (the Receipt whereof is hereby acknowledged) hath bargained and sold and by these presents doth bargain and sell unto the said John Aldridge, his heirs and assigns a Certain plantation or Tract of Land Containing by Estimation one hundred and Eighty five acres be it the same more or less situate on the South side of Turky creek the waters of Stephens Creek & sawana Rivers in Edgfield County and State aforesd it being a part of a Tract of Land Containing Three hundred and seventy acres situate on Turkey Creek aforesd granted to the said Jacob Youngblood the fifth day of June Anno Domini one thousand seven hundred and Eighty six by his Excellency William Moultrie Esqr Governr & Comander in chief in and over the State aforesd and Recorded in the secretary office in grant Book LLLL page 3rd said Tract of one hundred and Eighty five acres begins on the east side

of the aforesaid Tract of three hundred and Seventy acres first corner a Black Gum and round the east side of said tract and part of the south line, by two pine corners one white oak then a stake, from that to Haw[illegible] Branch and said Branch the line to the said Creek and the Creek the line to the first Corner Together with all and Singulary Gardens, Orchards, fences Buildings, ways, wells, waters, water-Courses easements, profits commodity's, advantages, Emoluments, hereditaments and appur=tenances whatsoever, to the same belonging, or in any wise appertain=ing and the Reversion and reversions, remainder and remainders thereof and of every part and parcel thereof. To have and To hold the said plantation or tract of one hundred and Eighty five Acres of Land and all and singular the premises herein before mentioned and intended to be hereby bargained and sold and every part and parcel thereof with their and every of their appurtenances unto the said John Aldridge his heirs and assigns from the day next before the day of the date of these presents for and during, and unto the full end and Term of one whole year, from thence next ensuing and fully to be completed and Ended. yielding and paying Therefore unto the said Jacob Youngblood, his heirs or assigns, the rent of one pepper corn on the last day of said Term if the same shall be lawfully demanded to the intent and purpose that the said John Aldridge by virtue of these presents, and by force of the statute for transferring of uses into possession, may be in actual possession of the premises herein before mentioned and intended to be hereby bargained and sold and every part and parcel thereof, with their and every of their appurtenances, and may be hereby enabled to accept and take a Grant and Release of the Reversion and the Inheritance of the same to him and his heirs and assigns for ever In Witness whereof Parties to these presents have hereunto set their hands and seals

The day and year first above written
Signed Sealed and Delivered in the
presence of Isaac his I mark Aldridge Patience her P mark Aldridge Jas. Scott

Jacob Youngblood (seal)

State of South Carolina. This Indenture made ye Twenty second day of March in the year of Our Lord one thousand seven hundred and Ninety Two and in the sixteenth year of American independance Between Jacob Youngblood of Edgfield County and State aforesd. Planter of the one part and John Aldridge of the County & State aforesd. planter of the other part Witnesseth, that the said Jacob Youngblood for and in Consideration of the sum of Fifteen Pounds Sterling Lawfull money of said state to him the said Jacob Youngblood in hand paid by the said John Aldridge at and before the sealing and Delivery of these presents (The receipt whereof is hereby acknowledged) hath Granted bargained sold aliened Released and Confirmed and by these presents doth Grant, Bargain, Sell, alian, Release and Confirm unto the said John Aldridge (in his actual possession now being by Virtue of a Bargain & Sale to him thereof made for one whole year by an Indenture of Lease bearing date the day next before the day of the date of these presents and by force of the Statute for transferring uses into actual possession) and to his heirs and assigns for Ever a Certain Plantation or Tract of Land Containing One hundred and Eighty five Acres be it the same more or less Situate and lying on Turky Creek the waters of Hephens's Creek & Savana River, on the south side of said Creek it being a part of a Tract of Land containing Three Hundred and Seventy Acres situate in Edgfield County and State aforesd. granted to the said Jacob Youngblood the fifth day of June Anno Domini one thousand Seven hundred and Eighty Six by his Excellency Will.

The State aforsd and recorded in the Secretarys Office in Grant Book LLLL Page 3d Said Tract of One hundred and Eighty five acres begins on the east side of Sd Tract of three hundred and seventy acres, first corner a black gum and round the East side of Sd Tract and part of the South line by two pine corners, one white oak, then a stake from that to Haw Branch and said Branch the line to the Creek and the Creek the line to the first corner To=gether with all and Singular the Gardens, Orchards, fences, Buildings, ways, wells, waters water-courses Easements profits Commodities, advantages, Emoluments, Hereditaments and appurtenances whatsoever to the said plantation or Tract of One Hundred and Eighty five acres of land belonging in any wise appertaining and the Reversion and Reversions Remainder & Remainders, Rents issues & Profits thereof and also all the Estate right, title Interest poss=ession Property, Claim and demand whatsoever, either in law or Equity of the said Jacob Youngblood his heirs, Executors, or adminis=trators, of in or to the said Plantation or Tract of One Hundred and Eighty five acres of land To have and To hold the said land hereby granted & Released or meant or Intended to be hereby Granted & released with their and every of their appurtenances unto the said John Aldridge his heirs & assigns, against him the said Jacob Youngblood his heirs, executors and administrators Claiming or to claim the said Tract of Land, shall and will warrant and forever defend by these presents. In witness whereof the said Jacob Youngblood have hereunto set his hand and seal the day and year first above written

Signed & delivered in the presence of Isaac his mark Aldridge Patience her mark Aldridge Jas. Scott

Jacob Youngblood (Seal)

Recd the day and year first above written from the above named

256.

John Aldridge the Sum of fifteen pounds Ster.l it being the full Considera-
-tion money above mentioned I say rec.d by me

Present Isaac his I mark Aldridge Patience her P mark Aldridge } Jacob Youngblood
Jas. Scott

South Carolina Edgfield County } Be it remembered that on the nineteenth day of Septembr in the year of our Lord one Thousand seven hundred & Ninety Two before me Richard Tutt one of the Justices of the peace for the said County Personally appeared Isaac Aldridge one of the witnesses within named and after being Duly sworn as the Law directs on his Oath saith he saw the within named Jacob Youngblood sign seal and as his act & deed deliver the within Release or Instrument of writing for the uses and purposes therein Mentioned and saw the said Youngblood sign the receipt thereon Indorsed and that himself & Patience Aldridge put their marks & James Scott his name as witnesses thereto

Isaac his I mark Aldridge

Sworn to the day and Date above before me. R. Tutt J.P. } Recorded the 19th Septr 1792.

Jacob Jr. having left his home in North Carolina, joining the tide of migration to new lands as had his forefathers befor him. He was residing in Georgia by 1774, where he served fighting for the next five years in and out in several engagements in Georgia and South Carolina being discharged in October 1779. (The next page is Jacob Jr. war records as listed by the Government.)

We do not know when he left Georgia but we do know that he returned to North Carolina for he married Delilah Hood June 6, 1786 of Wake Co. N. C. To this union were born two sons (Ichabud) Bud in 1787, Peter 1788, befor 1790 Jacob Jr. had gone back to S. C. and had remarried. The 1790 census show Jacob as head of the house and 1 male under 16(Peter) 2 females including head of the family (wife Sarah daughter Telephy). Why Jacob left Delilah and returned to S. C. can only be speculation on our part; Its apparent Jacob had purchased land in S. C. in District 96 Edgefield Co. For some reason Delilah refused to move to S. C., so he returned to S. C. taking Peter with him.

Sept.26, 1797 John Still named his wife Jane and his son-inlaw Jacob Youngblood Executor to his estate. We find in Verkus Compendium of American Genealogy Vol.VI page 741, Jacob Youngblood American Revolution Married Sarah Still. Jacob being the only Jacob Youngblood having a Revolutionary war record. We do not know just when Jacob and Sarah left S.C.

FRANKLIN COUNTY INDIANA FIRST

The first county court met Feb.18, 1811; first common pleas court, March 4, 1811; first land entered b. Mc Carty May 25, 1803; first marriage license Jan.7, 1811 William Mc Donald and Ruth Gregg; first indictment was returned June 24, 1811 selling liquor to the Indians; first town- Brookville laid out Aug. 8, 1808; George Frasier and Peter Youngblood were allowed seventyfive cents for killing three wolves each, in the first common pleas court.

Jacob and Sarah Youngblood's daughter Telphy married William Henderson April 4, 1812 in Brookville, Indiana. They had a son Any. (Andy)

Peter Youngblood was mustered into service July 16, 1813 at Brookville Ind. with rank of private under Capt. Elliot Herndon Company from the 7th Regiment Indiana Militia ordered into service for protection of the frontier of Franklin County, Ind.

LITTLE CEDAR GROVE BAPTIST CHURCH

The oldest Church in Indiana still standing on its original foundation. The Church is located three miles south of Brookville on U.S. 52. The society of Baptist was organized in 1805. Log church was erected by early settlers in the lower Whitewater River Valley. The growing congregation recuired a larger structure, they were debating were to built it, they were divided on opinion where to build on till a series of earth quakes in 1811 reminded the pioneers of their religious responsibilities, (GOD HAD SPOOKEN). Subscriptions were taken, masons and carpenters were employed, with much labor donated. Material for the bricks were kneeded nearby by oxen. The original hand hewn logs are still in place. During the winter they heated the church with charcoal burning in a pit, in front of the pulpit, this was done so the smocke from the fireplace did not betray the presence of the faithful at worship.

On May 2, 1807 Jacob and Sarah Youngblood were accepted into the membership. Discipline was handed out against their members when ever a complaint was brought forward. RULES OF THE CHURCH WERE (1) All private transgressions dealt with agreeable to the eighteenth chapter of Matt. (2) any member having a complaint, if they notify the person, it will be acted upon at the next meeting.(3) Allcomplaints received touching the fellowship wil be attended to befor the door will be oppen -ed for reception of members. (4) Reception of members by unamous consent of the church.(5) Exclusion by majority of the church.

(6) any member wishing to speak first will arise address the Moderator and is not to speak more than twice to any motion. (7) Any motion made and seconded is to be taken up. (8) No member is to be found wispering in time of public speaking, during sitting of the church. (9) No male member shall leave his seat without permission. (10) All male members to attend meeting of business, take their seats at or near hour of eleven except they be providentially hindered, and first opportunity to let the church know the cause of their not attending. Church recordes show Jacob was on a committee of seven who labored long to bring two rebellious mambers to forgive each other. There were severial complaints against different members, one member complained against himself for the sin of striking a man three times with a whip, and acknowledging his fault was restored to the fellowship. Frecuently, after this by members, against themselves and others. Once when an old feeble sister's suffering came to the knowledge of the church, the members rose up every man and voted an assessment on each, according to his means, in order to pay her doctor's bill. The Rev.Tyner and William De Weese were two ministers who served the church. Rev. De Weese was driving his ox team to the mill, when he was stopped by a young couple on horseback, to ask him to turn around as they were going to his house to be married. Got a license the preacher asked? It was produced . He examined it for a moment, then, looking at them as they sat on the horse. "So you want to get married, do you? Both of you?" Both nodded assent.Than I Pronounce you man and wife, Go home your married.

Date of License	Parties Names	by whom Solemnized	Date of Return
1815 Nov 4	Peter Youngblood to Sally Bove	Adam Banks Esqr	Nov 9th 1815

The State of Indiana
Franklin County Ss

I, John M. Johnston Clerk of the Circuit Court for the County of Franklin in the State of Indiana, do hereby certify that the foregoing is a full and true Copy of the Marriage of the above named parties from the marriage Record legally in my Custody and remaining in my Office

In Testimony whereof I have hereunto set my hand and affixed the Seal of said Court at Brookville this 1st day of October AD 1857

J M Johnston
Clerk

	7 (Noble's.)	Ind. Militia.

Peter Youngblood

Appears with the rank of Sgt on a

Muster Roll

of Captain Elliott Herndon's Company from 7 Regiment Indiana Militia ordered into service for protection of the frontiers of Franklin County, Indiana Territory, and mustered into service July 16, 1813,

(War of 1812,)

for July 16, 1813.

Roll dated Brookville July 16, 1813.

Commencement of service, July 16, 1813.

Present or absent, present

Remarks:

(560c) Copyist.

	7 (Noble's.)	Ind. Militia.

Peter Youngblood

Appears with the rank of Sgt on a

Muster Roll

of Capt. Elliott Herndon's Co. from 7 Regiment Indiana Militia ordered into service for protection of the frontiers of Franklin County, Indiana Territory, and mustered out of service August 14, 1813,

(War of 1812,)

for Aug 14, 1813.

Roll dated Brookville Aug 14, 1813.

Commencement of service, July 16, 1813.

Expiration of service, Aug 14, 1813.

Present or absent, present

Remarks:

(560c) Copyist.

PETER YOUNGBLOOD U. S. LAND GRANT

Feb. 1816 Forest Weeb,Jacob Youngblood,James Tyner of the Lick Creek Baptist Church were Chosen to select a place for a burying ground and the results was the origin of the old graveyard and the site of Lick Creek Church, as stated in the History of Fayette County Indiana. Looking for information on the Youngblood!s, while at my sisters in Greenfield, Ind. I drove to Connersville, Ind. to do research at the courthouse, where I found nothing as they closed at noon. I inquired on the street where the old cemetery was. I was told it was about mile and half north west of town. The care taker lived across the road from the cemetery, I found no Youngbloods in the old part,as some were unreadable. Upon checking with the caretaker he told me that a Miss Helena Thomas knew more about the old cemetery then any one else. I went to her house and when I told her my name and that I was looking for Information on the Youngbloods that had laid out the cemetery or he might be in it. (I was looking for Jacb!s wife (Sarah). She told me she had often heard her grandfather speak of the Youngbloods and thought she might be some relation to us. But she could not remember what the connection was. She told me to leave my address and she would write if she remembered. I went back to Greenfield that night. Next morning I was back at the courthouse when it opened. Upon furrther research I found Peter Youngblood had sold sixty acres for one hunderd,twenty dollars to a John Murphy April 1823 and Oct.11, One hundred acres to William Thomas For six hundred dollers.

The lady at the court house said it looked like Peter's land might be an original. I told my mother that I was going back and tell Miss Thomas what the connections were. Whene she came to the door, she told me she had just sent a letter to my home stating she had Peter's land grant issued by President James Monroe May 1819 hanging on her wall. I looked at it for a little while, than ask her if she would part with it. She thought a little while, than said it would mean more to me as it had the Youngblood name on it. I offered her money but she refused it and said just give me five dollars. She also had an old surveyers chain hanging over a door. It was a chain with links about twelve inches long with what looked like small stirrup on each end.(I wish later I had tried to buy it.) On getting back to Greenfield I took the grant out of the frame. It had been glued to a piece of corragated card board. On the back it read DEED PETER YOUNGBLOOD TO WILLIAM W. THOMAS. It is of sheep skin and had been folded. It is JAMES MONROE'S own signature. I was told by an expert. Up to 1830 the Presidents signed all governt grants. I had Donnely in Chicago restore it and sealed it in plastic to preserve it,It had come home to the Youngbloods after one hundred and forty six years. Up on returning to Connersville in 1973,I went to show Miss Thomas the grant restored. I found that she had died. Going to the cemetary I found she had been buried between her parents. 1897----1973

7302

JAMES MONROE, President of the United States of America,

TO ALL TO WHOM THESE PRESENTS SHALL COME, GREETING:

KNOW YE, That Peter Youngblood & Assignee of William Henderson,

having deposited in the General Land Office a Certificate of the Register of the Land Office at Cincinnati

whereby it appears that full payment has been made for the South East quarter of Section Four,

in Township fourteen, in Range twelve, East of the second principal Meri-

dian Line of the Lands directed to be sold at Cincinnati by the Act of Congress, entitled

"An Act providing for the sale of the Lands of the United States, in the Territory north west of the Ohio, and above the

mouth of Kentucky River," and of the Acts amendatory of the same, There is granted, by the United States, unto the said

Peter Youngblood the quarter lot or section of Land above described: To have and to hold the said

quarter lot or section of Land, with the Appurtenances unto the said Peter Youngblood his

heirs and assigns forever.

IN TESTIMONY WHEREOF, *I have caused these Letters to be made PATENT, and the Seal of the* GENERAL LAND OFFICE *to be hereunto affixed.*

GIVEN under my hand at the City of Washington, the Sixth *day of* May *in the year of our Lord one*

thousand eight hundred and Nineteen *and of the Independence of the United States of America the forty* third

James Monroe

By the President,

Recorded Volume 92 Ea Page 189

Josiah Meigs *Commissioner of the General Land Office.*

Jacob's War Recored

Jacob Jr. Youngblood by 1774 resided in Georgia as he was called out under Joseph Cobb and served one month against the Indians. In January 1775 while a resident of Edgefield District S. C. he enlisted and served in Captain John Ryan's company, Colonel Le Roy Hammond's S. C. regiment, and was stationed during the battle of Stone as an outpost under Captain Hatcher, length of service six months. About two years later, he enlisted served in Captain John Ryan's company, Colonel Le Roy Hammond's S. C. regiment, was in the Siege of Augusta, after which he was sent by General Andrew Pickens with an express to General Green, and was discharged last of October; Subsequently, he served on different tours in the S. C. troops engaged against the Indians and Tories, one tour lasting a month. A part of his service was rendered as a sergeant, the rest as a private.

Jacob Youngblood was allowed a pension on his application executed November 13, 1832, at which time he resided in Fountain County Ind. He made no reference to his wife or children. The soldier referred to his brother but did not state his name, nor give any information in regard to his residence.

In order to obtain the date of last payment of pension, name of person paid, and, possibly, the date of death of this pensioner, you should apply to the Controller General, General Accounting Office, Records Division, this city and furnish the following; Jacob Youngblood --Certificate # 19332--Issued August 26, 1833-- Rate $43.33 per annum--commenced March 4,1831 Act of June 7, 1832 Indiana Agency.

r	Description	Reference - S. C. Archives
967	XEROX Audited Acct. of Jacob Youngblood	AA 8870 pp. 1u - 2u

127 Lib. U — July 7th 1785

Jacob Youngblood's
Account of Militia
Duty as Private
since the reduc-
tion of Charlestown.
Amt. £231.. ..
Sterl. £33.. ..

Thirty three pounds
Sterling

State of Indiana
Fountain County } ss.

Be it known that before me Jacob Tice, a justice of the peace in and for the County aforesaid, personally appeared Jacob Youngblood, and made oath in due form of law, that he is the identical person named in an original Certificate in his possession, of which I certify the following is a true copy.

War department Revolutionary Claims, I Certify that, in Conformity with the law of the United States of the 7th June 1832, Jacob Youngblood of the State of Indiana, who was a private in the army of the revolution is entitled to receive forty three dollars, and thirty three Cents per annum, during his natural life, Commencing on the 4th of March, 1831, and payable semi annually on the 4th of March and 4th of September, in every year. Given at the War office of the United States, this 26th day of August, one thousand Eight hundred and thirty three. Lewis Cass, Secretary of War. Examined and Countersigned. George Wm Crump. acting Commissioner of Pensions.

That he now resides in Fountain County, Indiana, and has resided there for the space of ten years past; and that previous thereto he resided in Fayette County Indiana

Sworn & Subscribed this 7th day of April, 1840, before me [illegible]

Jacob Youngblood Writing for pension on his war claim. Letters of proof of Jacob identity as the revolutionary vetarn.

The State of Indiana Fountain County ss
[illegible] thirteenth day of November eighteen hundred and
[illegible] two personally appeared in open court before
Jonathan Birch Probat judge for the County of
Fountain and State of Indiana which is a
Court of Record for said County and now in
Session Jacob Youngblood a resident of the County
and State aforesaid who being first duly sworn
according to law doth on his oath make the following
declaration in order to obtain the benefit of ~~an~~
provisions made by an act of Congress passed June
Seventh eighteen hundred and thirty two That he
was called into the Service as a Volunteer in the month
of January in the year Seventeen hundred and ~~twenty~~ Seventy
five Some time near the first of the month day
not exactly recollected in the County of Edgfield and
State of South Carolina under Captain John Ryon
Colonel Leroy Hammond and Lieutenat Colonel John
Pewies and continued in Service Six months
when he received an honourable discharge
in writing signed by Colonel Hammond which
discharge he has lost was at the battle of Stono but
was not in the engagement being stationed near the
British Line as an out post with twenty other
men under the Comm and of Captain Hatcher
was called a second time into the Service about
two year afterward year not exactly recollected in
the month of April under the same Captain and
Colonel when he went to a Siege against the British
at Augusta in the State of George The General in
Comm and was Andrew Pickins was then joined to

State of Indiana Fountain County &c

We James Putman & P. H. Patterson residents of Fountain County aforesaid do hereby certify that we are well acquainted with Jacob Youngblood who now lives in the neighborhood who has subscribed and sworn to the foregoing declaration that we believe him to be eighty two years of age and we believe him to be a man of truth and veracity and that he is reputed in the neighborhood where he resides to have been a Soldier of the revolution and we concur in that opinion Sworn to and subscribed in open court this thirteenth day of October 1832

James Putman

P. H. Patterson

I Jonathan Birch Judge of the Probate court aforesaid do hereby declare it as my opinion after an investigation of the matter and after putting the interrogatories prescribed by the war department that the above named applicant Jacob Youngblood was a revolutionary Soldier and served as he states and I am well acquainted with and I further certify that I am acquainted with P H Patterson and James Putman and they are creditable persons and residents of said County witness my hand the day and year above written Jonathan Birch

State of Indiana
Fountain County ss.

I William B. White Clerk of the Probate court of said County of Fountain do hereby certify that the foregoing contains the original proceedings

the year seventeen hundred and seventy five by author[ity]
of the State of South Carolina he then being a resident of the Crind
of Edgefield in said state Under Captain John Ryan Col
Regiment Hammond and lieutenant Col John Rivers and Continued
in service six month when he received a discharge in
writing which was signed by Col Hammond which
discharge he has lost at which time he was at the battle of
Stono was called second time into service about two years after
the service last stated under the same officers at which
time he went to a siege against the British at Augusta
in the State of George the General in Command was
Andrew Pickens but was joind by the Regulars under
command of Captain Lee we the American army
took for Augusta after continuing there for some time
we ware charged by the british under Command
of Lord Rowden and Retreated under the Mountains
to the head of Broad River where we ware joind by the
army of General Green when we received a discharge about
the last of October in that year this service was under the
authority of the State of South Carolina and lasted seven
months he is certain of having served as above to amount
in all of fourteen months but was frequently called out at
other times against the Indians and tories of which he can
give no certain account was serving as a private soldier during
all the time above stated [illegible]

... American army under Command of Captain Lee
there the American army took fort Augusta and
Continued in service about six months when
he was ... raised by the British army which
thuk was command ... by Lord Rowden
and retreated under the mountains to the head of
Broad river when we were discharged about
the last of October was afterwards frequently called on
to go against the tories and was at one of those
time Forted for three months That he was called
out in the year seventeen hundred and seventy
four when he lived in the State of Georgia to go
against the Indians at which time he was under
the Command of Joseph Cox and no field officers and
Continued in service about one month according
to the best of his recollection he was in actual service
including the time he was forted and went against
the tories more than two years he was born in
the State of ~~South~~ North Carolina in the year seventeen
hundred and fifty ~~[illegible]~~ in the month of June
does not recollect the county That he was sent by
General Pickens to General Green with an express
which was a dangerous service That he has no docu
mentory evidence of his service or does he know
of any living witness by whome he can prove the
same That he has no record of his age & having
lost it at burning his brothers House some time since
He hereby relinquishes every claim to whatever to a pention
or annuity except the present and declare that his
name is not on the roll of any agency of any State
Sworn to and subscribed the day and year abo[ve]

Jacob Young Elrod

of the said Court in the matter of the application of Jacob Youngblood for a Pension

In testimony whereof I have hereunto set my hand and seal of Office this sixteenth day of November in the year of our Lord One thousand eight hundred and thirty two

W B White Clk.

State of Indiana Fountain County set Before me Jacob Turr one of the justices of the peace in and for said County personally came Thomas Cason whom I know to be a regular Clergyman in good standing in his neighborhood and who being by me duly sworn as the law directs deposeth and saith that he is well acquainted with Jacob Youngblood who made the within declaration and has been acquainted with him for a number of years That he believes him to be eighty two years of age That he has always been reputed in his neighborhood to have been a revolutionary soldier and that he concurs in that opinion That he believes the said Youngblood to be a man of truth and Varacity sworn to and subscribed before me ~~this~~ 20 April 1833

Thomas Cason

Personally appeared before me Jacob Turr one of the justices of the peace in and for Fountain County Indiana Jacob Youngblood who being duly sworn deposeth and saith that by reason of old age and consequent loss of Memory he cannot state positively the whole of his services as a revolutionary soldier but according to the best of his recollection and belief he served as follows in the year seventeen hundred and seventy four he served one month against the indians and tories in the State of George at which time he was under no field officers does not know whether the Capitain was under a regular call or not That he was called into service second time

BRIEF in the case of Jacob Youngblood of Fountain County in the State of Indiana

(Act 7th June, 1832.)

1. Was the declaration made before a Court or a Judge? In open Court

2. If before a Judge, does it appear that the applicant is disabled by bodily infirmity?

3. How old is he? Not stated 82

4. State his service, as directed in the form annexed.

Period.	Duration of Service.			Rank.	Names of General and Field Officers under whom he served.
	Years,	Months,	Days.	As a	Gen.
Volunteered sometime near / Jany In 1775	—	6	—	Private	Col. Leroy Hammond / Capt. John Ryan — So. Carolina troops
about 2 years afterwards was called out in April	about	6	—	"	Same officers
afterwards to go against the Indians	—	3	—	"	not stated
in 1779 against the Indians	about	11	—	—	Joseph Cole or Coble Capt. Georgia troops

in actual service more than 2 years

5. In what battles was he engaged?

Not any

6. Where did he reside when he entered the service?

Edgefield So. Carolina & Georgia

7. Is his statement supported by living witnesses, by documentary proof, by traditionary evidence, by incidental evidence, or by the rolls? Traditionary evidence

8. Are the papers defective as to form or authentication? and if so, in what respect?

No

I **Certify** that the foregoing statement and the answers agree with the evidence in the case above mentioned.

Chas. B. Wilcox *Examining Clerk.*

6. Feby 1833

48-33
21-67

Indiana Pension Agency,

MADISON, May 1 1840

RECEIVED, of J. F. D. LANIER, agent for paying Pensions, Twenty One 67/100 Dollars, being for 6 months' Pension due to Jacob Youngblood from the 4 day of Sept 1839 to the 4th day of March 1840 for which I have signed duplicate receipts.

21 Dollars 67 Cents.

Jacob Youngblood
per Moses Taylor atty

19332

Indiana

Jacob Youngblood
of Cumberland in the State of Indiana
who was a pr in the co comd
by Captain Ryon of the Reg
by Col Harmon in the
line for 13 Mos

Inscribed on the Roll of Indiana
at the rate of 43 Dollars 33 Cents
to commence on the 4th day of March, 18

Certificate of Pension issued the
33 and
Patterson

Arrears to the 4th of
Semi-anl. allowance ending 4 Sep

Revolutionary
Act June 7,

Recorded by [illegible]
Book 6 **Vol.** 7 **Page**

November 4, 1815 a license was issued to Peter Youngblood and Sally Booe,married by Adam Banks Esqt. By 1816 they had moved north to near Connersville Ind. They were members of Lick Creek Baptist Church, Jacob having helped lay out a graveyard also the site of the Church.

In 1819 Peter took out U.S. Land Grant issued and signed by President James Monroe.(Befor 1830 President signed all U.S. Grants himself) Shortly after William Framklin was born in 1825 Peter sold his farm and moved to Scotts Prarie Fountain Co. Ind. Located just south of Veedersburge on Rt.41 to Steam Corner and east about four miles is the church and the old graveyard.

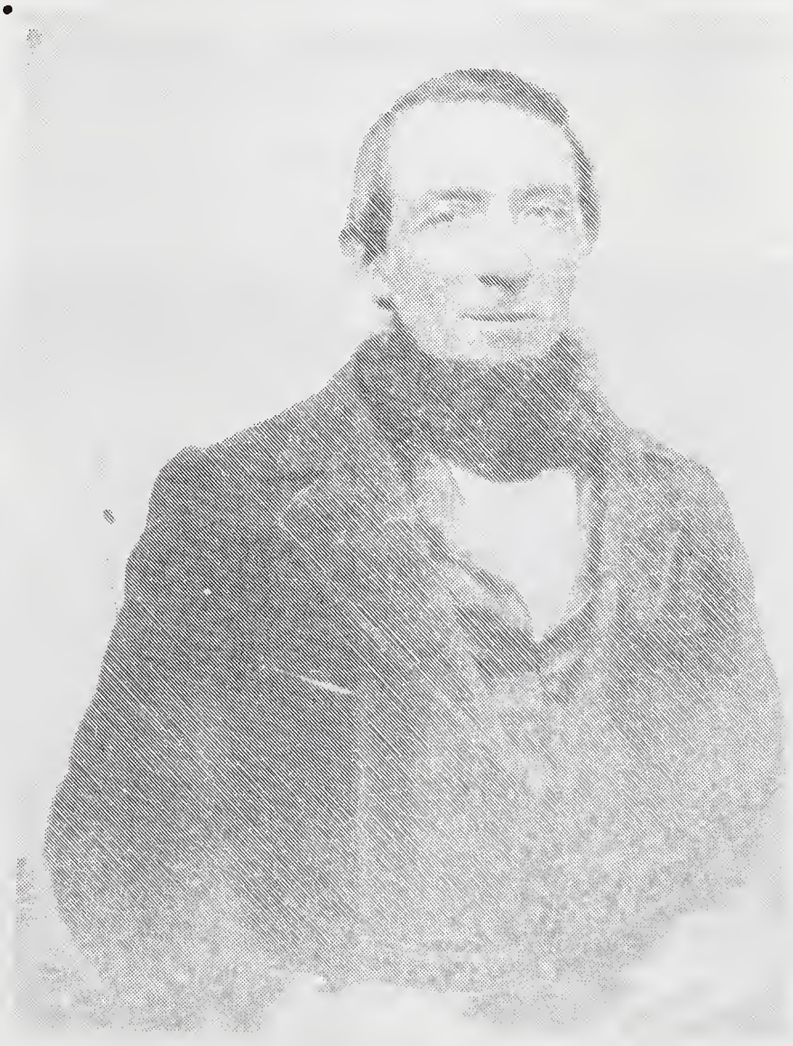

Peter Youngblood

Scotts Prairie Christian Church

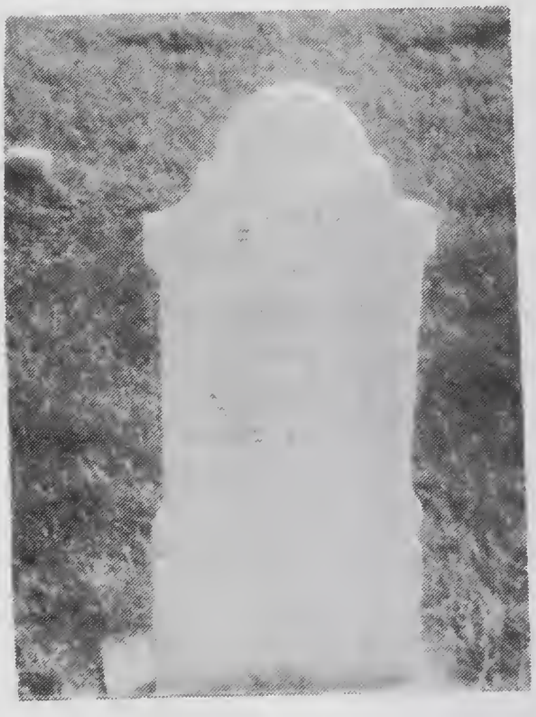

Sarah Youngblood Stone

Jacob Youngblood Stone

PETER YOUNGBLOOD FAMILY

Peter Youngblood Born March 1798 N.C. Died Sept. 30 1850
(M) Sarah Booe Nov. 5,1815 Brookville, Ind.
(D) April 18, 1875. Both buired Scots Praire

1 A.J. Youngblood (M) Jennie Hopkins (Jack was a professor of Greek at Eureka Collage Eureka, Ill.
- a Fred Youngblood
- b Belle Youngblood

2 Joseph Youngblood (M) Bett Glover

3 Kittann Youngblood (M) George Washington (Wash) Glover
- a Arista Glover (M) Angeline Inlow
- b Frank Glover (M) Ina Caldwell
  - (!) Ralph Glover never (M)

4 Martha Youngblood (M) Thomas Thompson
- a Frank Thompson
- b Josephine Thompson
- c Kittie Thompson

5 Lewis Youngblood (B) 1823 (M) Bertha Vangundy
- a Bertha Youngblood (M) George Booe

6 George Washington Youngblood (B) Oct. 3,1830 (D) Nov. 1881
(M) Fanny Pender (B) Nov.23, 1834 (D) 1907
- a Kitt Anna Youngblood (M) Charles Glascock
  - (1) David Glascock (M) Marion Grover
    - David Glascock
    - John Glascock
- b Laura Youngblood (M) Clinton Hesler
  - (1) Alfred Hesler (M) Clara Rapp
  - (2) Lex Hesler (M) Esther Collins
- c Effie Youngblood (M) Sam Largent
  - (1) Elsie Largent
  - (2) Olive Largent
- d Jennie Youngblood (M) Harry Isley
- e Frank (D) at the age og 21
- f Peter Youngblood (M) Flora Rayphole
- g Olive Youngblood (M) Jimmie Glascock
  - (1) Fred Glascock never (M)
  - (2) Frank Glascock
- h Alfred Youngblood died at age of 18

i Ebbert (Ebbt) Youngblood (M) Minnie Ratcliff
(1) Harry Youngblood
(2) Helen Youngblood

j Charles Youngblood (M) Nellie Isley
(1) Lyle Youngblood (M) Henry Ramsey
(2) Floyd Youngblood Born April1,1891 died March 16, 1965 (M) Katie Warrick Nov. 6,1912 died May 5, 1960
Elois Youngblood (M) Lowell Pendry
Bill Youngblood

(3) Dorthy Youngblood (M) Vance Snyder
Marion Lee Snyder (M) Martin Smith
(a) Mike Smith (M) Judy Estes
(b) Danny Smith (M) Sharon Bryan
(c) Chris Smith (M) Margret Zachman

(4) Mary Youngblood (M) William Edward
Saranna Edwards (M) Gregory Russick

(5) Iris Youngblood (M) Laurence Howard
Eleanor Howard (M) Bill Dice
(a)Stephen Dice (M) Vickie Brewer
(b) Debre Dice (M) Darryl Bell
Charles Howard (M) Kate Tormohlen
(a) Ann Howard
(b) John Howard

(6) Ernest Youngblood (M) Ruth Satterfield
James Youngblood
Nancy Youngblood

(7) Esther Youngblood (M) Charles Fishero--
--Ghormly

(8) Frank Youngblood (M) Ruth
Pauline Youngblood (M) Brakley

7 William Frank Born Dec.18,1825 Fayett Co. Ind.
Died Oct.3, 1881 Ver. Co. Ill.
(M) Nov.15, 1849 Scots Prarie Fount.Co. Ind.
Silina Swaim Born Feb. 9,1829 (Twin) Died Nov.19, 1903 Ver. Co. Ill.

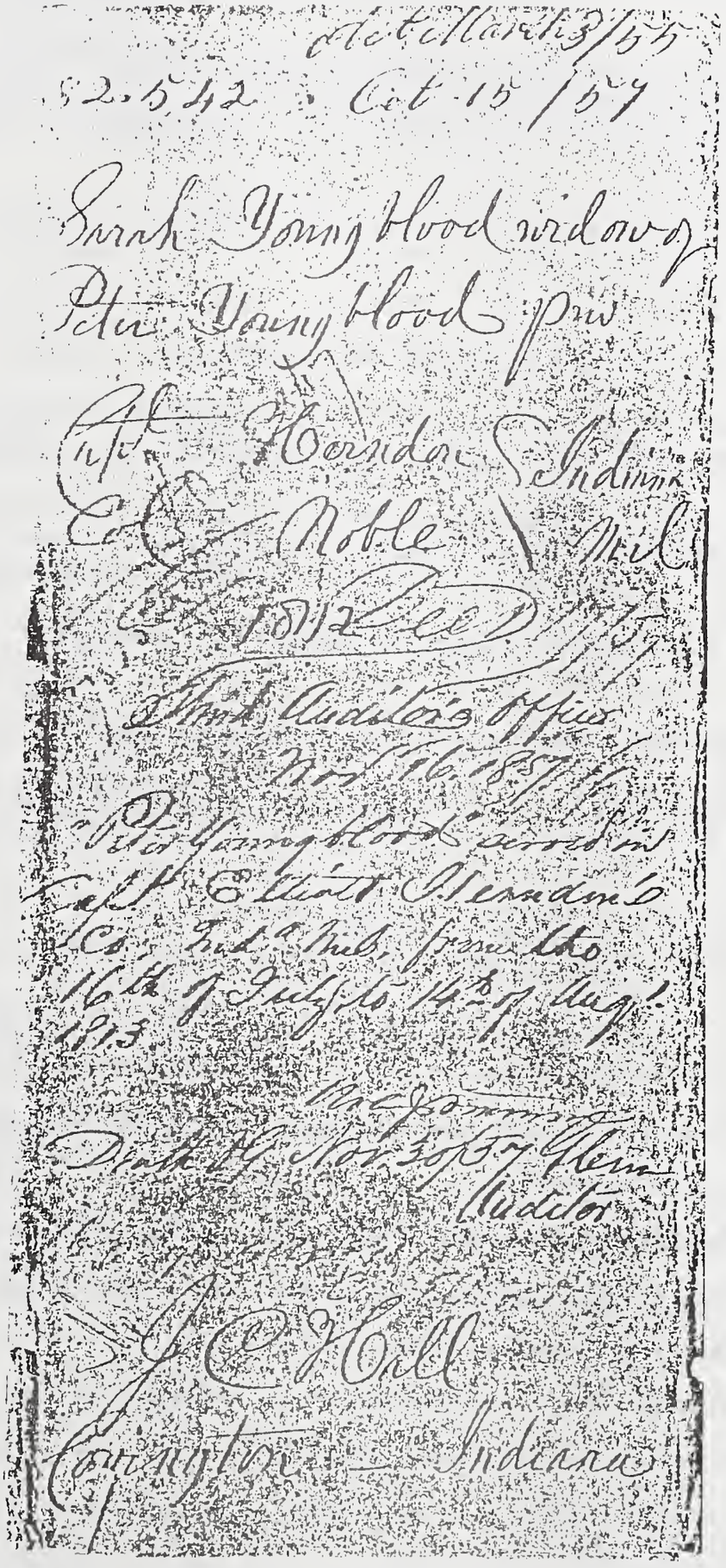

61

Sarah Youngblood applying for bounty land she may be entitle to.

day of November A.D. 1818 by one
Adam Banks a Justice of the
Peace and that her name was
before her said marriage Sarah
Bone before her said marriage
and that her husband died in
said County of Fountain on the
first day of September A.D. 1857
and that she is now a widow
She makes this declaration for the
purpose of obtaining the bounty
land to which she may be en
titled under the act approved
March 3. 1855 Sarah her X mark Youngblood

We Stephen Philpot and Henry Moffatt
residents of the County of Foun
tain in the State of Indiana upon
our oaths declare that the foregoing
declaration was signed and ac
knowledged by Sarah Youngblood
in our presence, and that we be
lieve from a personal acquaintance
with her during her husbands life time
and ever since his death that she
is the person she represents herself
to be

Henry Moffitt
Stephen Philpot

SCOTTS PRAIRIE CEMETERY, YOUNGBLOODS FAMILIES CONNECTED TO THEM MARRIAGE OR NEIGHBORS. Fountain Co. Ind.

Cmmencing at southeast corner North, allrows begining from south

---

Row # 1 Infant Daughter Of U.&J.Litsey, Died Oct.31,1876 age 1. 10 M 17D.

4 Concrete graves. Has had two glass cases at head of graves. No name or dates.

Footstone D. B. M.
Footstone J. E. M. No names or dates

Large stone, G. W. Glover, Farther, south footstone.No dates
Kitt Ann Youngblood Glover, Died April 19, 1894-age 72 4m 26d.

Large stone, Arista Glover, Died Jan.8,1892, Age 43yr.9m 17d.
Below above name is Angeline Glover, wife, no dates.She married James Ward, 2nd marriage, she is buried in Rockfield

Alie Alice, Daughter of Wm.&M. Wilson, Died Sept. 10,1873
Age 19yr. 6m. 9d.

Mary M., Wife of Wm. Wilson, Died Sept. 6, 1858 Age 25yr 19d.

Large Stone. Asa Wilson, Born April 11, 1795, Died Dec.16,1871
Elizabeth, wife, Born May 29, 1800, Died July 24,1880

Francis m., Son of Wm.& Mary Booe, Died Nov. 12,1853 age 1yr

Doctor D. B. Tubbs, Died May 28th, 1857, Age 30,yrs 7m 28D.

Rebecca Ann,Wife of Volney P. Ludlow, Died Oct. 10, 1855.
Age 21 yrs. 10, M. 12 D.

Arminda, daughter of J. F. & M.M. Thompson, Died Feb.11,1867
Age 2 yrs. 1M. 8 D.

John Thompson, Died Sept. 6, 1818? Age 38 yrs. 1M 21 D.

Austin, Son of S. O. & A. Thompsan, Died Aug. 13, 1872, age

2 yrs. 7M.

ROW # 2 SOUTH TO NORTH

Jennie "Booe" Morris is buried on South side of stone; but no name or dates are on the stone. Morris was second husband. On stone is Jesse Inlow: Died Feb. 3, 1889; Age 1yr. 7M. 21 D. Note: Jennie Booe first married Ned Inlow; and this was their daughter.

Bertha Booe, Died Sept. 10, 1887, Age 19 yrs. 11M. 10 D.

Belle Nute Booe, 1860-1945

Richard A. Booe, 1862- 1926

Harriet, wife of L. D. Booe, Died April 5, 1869, Age 26 yrs 7M 24

Martha J. Booe Died Nov. 4, 1864 Age 1yr. 10 M. 8 D.

Rachel, wife of Joseph M. Booe, Died Dec. 15, 1862 Age 26 yr 8 M. 26 D.

Amanda M., wife of Joseph M. Booe, Died Oct. 2, 1856 Age 19 yr. 1M. 19 D.

Viola J., Daughter of L. D. & H. Booe, Died Nov. 21, 1858. Age 1 M. 5 D.

Margaret; wife of Robert Alexander, Died Sept. 4, 1835; age 37 8

Extreme North; next to fence. Same row; Nellie Adkins; Died Aug. 21, 1868, Age 83 yrs. 6 M. 27 D.

ROW 3 SOUTH TO NORTH

Infant son of Henry Moffett & Bell Philpott Booe, born Sept. 8, 1889 Died same day.

John Booe; Died Nov. 19, 1883; Age 79 yrs 11M. 2D.

Amanda M. Booe wife of Alexander Died Dec. 31, 1876, Age 44 yrs

Alexander Booe Died May 24, 1874; Age 45 years.

Thomas J. Booe, Died Feb. 24, 1875; Age 43 yra. 8M. 20D.

Same Stone

Mary Anm Reed, wife of Thomas J. Booe, Died Nov. 17, 1897, Age 62 yrs. 5M. 15D.

Rebecca "Glover" Moffitt, Born Aug.1818, Died Sept. 6, 1895, Age 79 yrs. 7M. 27D.

Same Stone

Henry Moffit, Born Dec. 22, 1810; Died Sept. 6, 1868; Age 57 yrs

ROW # 3 continued

Christian Moffitt, Died May 25, 1866; Age 85 yrs. 10D.

Nancy, Daughter of Francis Isabel Glascock, Died May 11,1855

Mary Jane, wife of John Booe; Died April 17, 1854, Age 45 yrs 8M

Margaret, wife of A. Caldwell, Died July 27, 1847, Age 32 yrs. 4M

Angeline, Daughter of L. D. & Ellen, Died April 1, 1845, age 5M 2

Zachariah, Son of H.& B. Moffitt, Died June 22, 1844; Age 6 yrs 7

Eliza Ann , Wife of Thomas Harvey Young, Died Oct. 19, 1845
Age 28 yrs. 8M. 8D.

Thomas Moffitt, Died Dec. 12, 1834, Age 51 yrs 4M. 2D.

Elizabeth, Wife of Doctor J. Adkins, Died Aug. 23, 1859.
Age 27 yrs. 11M. 6D.

ROW # 4 SOUTH TO NORTH

George T. Ritter, 1877- 1952

Fanny F. Booe, Name in Bottle. No Dates Separate Bottle
Sisters
Francis Booe, Name in Bottle. No Dates Separate Bottles. Ashes
were shiped in this one.

Francis O. Booe, 1856- 19- (Large Stone)

James Ross Booe, 1852- 1919.

Bell, Daughter of J. R. & Opha Booe, Aug. 15, 1877, Oct. 27, 1900

Amos Willson, Oct. 29, 1822, Sept. 24, 1907 (Large Stone)

Eleanor M. Booe, Wife of Amos Willson, Jan.27, 1829; Dec. 2, 1897

Henry Glascock, March 21, 1856, Jan. 21, 1916 (Large Stone)

Francis O. His wife, Aug.12, 1857, June 7, 1910

Francis J. Glascock, June 24, 1821, Feb. 7, 1899 (Large Stone)

Isabell, His wife, April 14, 1820 Nov. 27, 1890

Abraham Caldwell, Died Nov. 26, 1877; Age 65 yrs. 6M. 22D.
Large Stone
Alymira, His wife; Died July 17, 1895 Age 66 yrs. 5M. 19D.

ROW # 4 continued

Mary M. Daughter of H. & A. Wilson; Died Aug.27,1862 Age 7 M.

Infant son of J. & E. Adkins; Died July 26,1861, Age 14 D.

William Booe; Died June 30, 1854, Age 26yrs 10M. 18D.

Amanda, Wife of John M.Carter, Died June 10, 1852 Age 18 yrs 2m

Stone crumbled; shows above ground; no date or name.

Large old fashioned sandstone. Weather beaten. Joseph Philpott,

No dates now. Once a building with a clapboard roof stood over grave

Nicy wife of John Philpott, Died Oct. 10, 1851, Dates broken off.

John Philpott, Died Feb. 16, 1856, Age 52 yrs. 1M. 20D.

Infant Son of J. & E. Adkins, Died Aug. 26, 1856 or8?

ROW #5 PART OF ROADWAY & NORTH HALF ARE GRAVES

John, son of II & B. Carter, Died Aug.,16, 1851, Age 66 yrs 11m. 18

Sarah, Daughter of John & Pheba Cornell, Died Aug. 28, 1850.
Age 5 M. 20 D.

Priscilla, Daughter of Wm & E. Booe, Died Aug. 29, 1854, Age 9M 23D

Sarah C.; Wife of Amos Wilson, Died July 16, 1852; Age 28 yrs 11M 29D

Rachel, wife of Joseph Booe, Died Jan. 1, 1845; Age 73 yrs.

Foot Stone R. B.

Joseph Booe; Died April 22, 1850; Age 78 yrs, 15 D J. B. Foot ston

ROW #6 ROAD HALF OF ROW JUST WEST OF #5 ONLY 2 Stones Shown

Peter Youngblood, Died Jan. 24, 1888; Age 27 yrs. 2M 18D.

Delaye Booe, Died April 30, 1858; Age 1 yr. 2M. 18D.

ROW # 7

Marshall Furr, 1841- 1928 Large Stone Nancy E. Furr, his wife
1844- 1919

Clara Booe, Wife ? 1860- 19-- ;

ROW # 7 continued

Wm., Son of Marshall & Nancy E. Furr, Born Oct. 9, 1878 Died Jan 2

Wm., Furr, Died May 7, 1891, Age 81 yrs. 2M. 29D.

Elizabeth, Wife of Wm. Furr, Died July 27, 1882; Age 69 yrs.

Steel Shaft with name of Booe on West Side

South Side; Eleanor M. Booe, Born Dec. 1, 1812, Died May 1, 1895

North Side; Lorenze Dow Booe, Born April 10, 1808, Died May 2, 1880

Steel Shaft, one grave only. Youngblood. {thought to be Sarah (Boo) Youngblood wife of Jacob

G. W. Youngblood, Born , Oct. 3, 1830 Died Nov. 24, 1881

Fannie Pender Youngblood wife C. W. Y. Born Nov.23, 1834 Died 1907
Alfred H. Youngblood, Died Nov. 16, 1873, Age 18, yrs 20 D.

L. G., son of L. D. & B. H. Youngblood, Died April 11, 1866
Age 7 yrs, 3 M. 18 D.

Sarah Booe, wife of Peter Youngblood, Died April 18, 1875, Age 79 y

Peter Youngblood, Died Sept. 30, 1851, Age 63 yrs. 6 M.

Jacob Youngblood, GOVERMENT STONE.

Ryan!s Co., Hammonds S. C. Regt. Revolutionary War. No

Dates of Birth Or Death (RESEARCH SHOWED HIS DATE OF BIRTH
TO BE BORN JUNE 1750 DIED 1839)

Marcissa, Daughter of Wm. & M. Booe, Died Sept. 17, 1856, Age 1M 26

Francis M., Son of wm. & M. Booe Died Sept. 12, 1852 Age 1yr. 1M 1D

Mary, Wife of Wm. Booe, Died June 4, 1859, Age 28 yrs. 6M. 6 D.

ROW # 8 NORTH HALF OF SHORT ROW

Charles M., Son of T. C. & B. Glover, Died Sept. 27, 1855.
Age 1 yr. 5 M. 18 D.

Austin, Son of A. & E. SUMMER, AGE 2 yrs. 2 M. 1 D.

Wm. L., Son of L. & E. Myers, Died Sept. 27, 1839, Age 4yrs. 5M 8

Sarah A. ,Daughter of L.& E. Myers, Died Oct. 8, 1839 Age 6 yrs 7M

Isabel Hesler, Wife Lawson Booe, Died Aug. 26, 1862.
Age 20 yrs., 2M. 17 D.(Daughter Wm. Hesler)

ROW # 9

Orpha, Daughter of G. W. & S. R. Booe, Died March 2, 1891, age 5yr 28 D.

Wm. Booe, Died Oct. 18, 1871, Age 65 yrs 1M. 19D. (Large Shaft)

Mary, Wife of Wm. Booe, Died Sept. 29, 1870, Age 65 yrs 1M 19 D.

David O. Booe, Died Aug. 16, 1879, Age 35 yrs 5M. 4 D.

Catherine, Wife Grenup Booe, Dird Aug. 1 1861 Age 21yrs 3M. 21D.

Elizabeth, Wife Of Benjamin Bood, Died Aug. 24, 1874, Age 62 yrs 6M

Benjamin Booe, Died April 20, 1872, Age 62 yrs 4M. 6D.

Fercuson, Son of B & E. booe, Died Oct. 21, 1850; Age 12 yrs 8M 11I

Arthanisha, Daughter of B.& E. Booe, Died Oct. 18, 1850 age 6yr 3D

Cynathia Ann, Daughter of B.& E. Booe, Died Aug. 22, 1843 Age 12 yr

---

ROW #10

Harris Philpott, Born June 22,1829, Died July 23, 1882
Age 53 yrs. 1M. 1D.

Cassandra, Wife of Harris Philpott, Died July 30, 1874,
Age 37 yrs. 7M. 26D.

Ferando W., Son of Harris & Cassandra Philpott, Died Aug.10, 1861
Age 1 yr. 2 M.

Infant Daughter of Redenbaugh. No dates.

ROW # 11

Ann Beonis, daughter of John & Sade Inlow, Died Feb. 8, 1870
Age 11M. 22D.

Levet, Son of L. H. & I. J. Booe, Born Dec. 29, 1860 Died Apr.1861

ROW # 12

Martha J. Daughter of M. O. & E. Hutts, Died Sept. 21, 1855;
Age 1 yr. 9M. 18 D.

David A. Son of Wm. G. R. Tague, Died June 10, 1859 Age 6 yrs. 6M.

ROW # 13

Mustee, daughter of J. A. & L. L. Furr, Died Feb. 28, 1875
Age 1 yr. 4M. 18D.

David A., Son of Wm. G&R. Tague, Died June 10, 1859, Age 6 yr 6M.

ROW # 14, LAST ROW ON WEST, SOUTH TO NORTH

Granddaughter of Eber Laird. No name or dates.

Eber Laird, 1858--

Samantha, Wife of Eber Laird, 1863-1910

Lelia M. Laird, Sept. 20, 1895, Sept. 23, 1906

Olive M. Wife of George J. Glascock, Born June 7, 1865, died
Jan. 18, 1896.

Frank Youngblood, (Brother of Charles Youngblood), Died June
14, 1897, Age 21 yrs 5M 13D.

Wm. Gilbert, Son of S. H.?& Mary Clevenger, Born June 26, 1869.
Died Dec. 24, 1869.

Emory, Son of J. & M. S. cooper, Died Sept. 10, 1866, Age 10 yrs

Mary , wife of Joel Cooper, Died Sept. 1, 1866, Age 27yrs 18 Da;

Owen Jones, Died, Sept. 27, 1847, Age 42 years.

OLD CEMETERY OF HILLSBORO IND.

Lewis D. Youngblood BornSept. 25, 1823 Died March 1, 1910.

wife Bithiah M. Youngblood Born June 24, 1826 Died Dec. 27, 1897

BIOGRAPHY

WILLIAM FRANKLIN YOUNGBLOOD

Mr Youngblood was born in Fayette county Ind. Dec. 18, 1825. He lived in Fountain Co. till twenty five years old, when he came to Vermilion Co. settled in Grant Township, were he has since resided, engaged in farming and the live stock trade. He owens a fine farm of some 500 acres, well improved, all in cultivation and well stocked.

November 15th, 1849, he was united in marriage to Seline Swaim daughter of Richard and Elizabeth Swaim, of Park County Indiana. This marriage has been blessed with six living children, Cassius M, Eudora, the wife of George T. Wilson, of Iroquois Co. Ambrose, Emma, Peter, and Lewis. With the exception of two years (1846-47) spent in boating on the Mississippi River, Mr. Youngblood has all his life, from boyhood up, been engaged in agricultural work, in which he has achieved succes, For the last ten years he has been school trustee of his township, and the present is in his fourth year as Supervisor of the county Board, Mr Youngblood;s father, Peter, was a native of North Carolina. He married Miss Sarah Booe in Franklin Co. Ind. Nov. 15, 1815. and at an early day moved to Fayette County Ind.(before 1816) About 1826 he moved Fountain Co. Ind. Peter was in the celebrate battle of New Orleans, His father Jacob, was a continental of the Revoltionary War, and severed under the command of General Green.

The ancestery were from Germany, and were among the first settlers of the Colonies.

WILLIAM FRANKLIN YOUNGBLOOD

W. F. Youngblood, the progenitor of the Vermillion Co. branch of the Youngblood family, was born to Peter and Sarah (Boo) Youngblood Dec. 15, 1825 in Fayette Co.Ind. Next year Peter moved to Fountain Co. Ind. William lived here till he married Seline (Swaim) Nov. 15, 1849. Than he moved to Warren Co. Ind. Here Cassius, Ambrose and Eudora were born. In 1855 William moved his family to Grant township, one mile east of where the Antioch Church stands today. Here Emma, Peter and Barton Lewis were born.

By 1874 William was farming five hundred acres well improved, stocked, and equipped, having planted a large Walnut grove to the north and Maple to the west of his buildings. The front yard was fenced with white pickets. Between the garden and house they had a cave with a shsllow tank of running water piped from the well for cooling their food. Above the cave was a storage building for produce. The house, barn and cave is still there (smaller building over cave today). William served on the Vermillion Co. board as Supervisor for several terms. Seline and William were charter members of the Antioch Church. He served in office of Elder, Trustee, Treasurer and Sunday School Superintendent. William died Oct.3, 1895, Seline died Nov.19,1903. They were both buried in Miller cemetery east of Rossville, Ill.

Submitted to the book; History of Ross and south Ross Township Vermilion county Ill.

Cassius, (William's son) married Margaret Sherill Dec.25,1873, started farming north of Pence Ind. Nora and Frank were born here. They moved to the school Eighty down the road from his dad's place. Here Albert was born. In 1880 Cassius and family moved to the Jonathan Prather place, He farmed it for seventeen years. It was here Charles, Claude and Peter were born. Cassius's wife Margaret died in 1895. Cassius remarried, Ella Engle. To this union were born Vernice on the Prather place befor they moved to Arkansas where Ambrose and Newton was born. Cassius raised rice for twenty years befor retiring and moved back to Rossville Ill. He died in 1926, Ella died in 1951. Both are buried in Miller cemeter, east of Rossville as was his first wife. Peter married Caroline Stuffelbean, farmed the home place, raised and trained sulky race horses, had a track across the road from the house.He moved to Hoopeston in 1902. He died in 1925, Caroline died in 1924, both are buried in Rossville, Barton married Flora Sweet, farmed the home place after Peter retired. About 1920 Barton moved to the farm he had bought one mile west and half mile south of the church on the east side of the road. He retired in 1929 and moved to Hoopeston. Flora died in 1933. Barton died in 1959. Both buried in Hoopeston. Claude farmed the old Youngblood place for a few years, till he went to work for the American Can Co. Ralph and his new wife moved in (Virginia) to harvest corn crop for Claude. He was the last Youngblood to live on the old place. Today the pride of yesterday has faded into the past, as time has taken its toll. Submitted to book History Ross Township.

CERTIFICATE.

This Certifies

That the Rite of

HOLY MATRIMONY

was celebrated between

Wm F. Youngblood of Fountain Co. Ia

and Selina Irwin of Fountain Co. Ia

on November 15th [illegible] at [illegible] Prairie

by Charles Bailie Esq

Witness

Marriage record from W. F. Youngblood old family Bible, that was handed down to Lorn Alfrey, grand son of Barton Lewis Youngblood.

Wm. Franklin Youngblood

Seline Youngblood

Present day W. F. Youngblood home place view from the front east side to the back, showing the old barn in the background

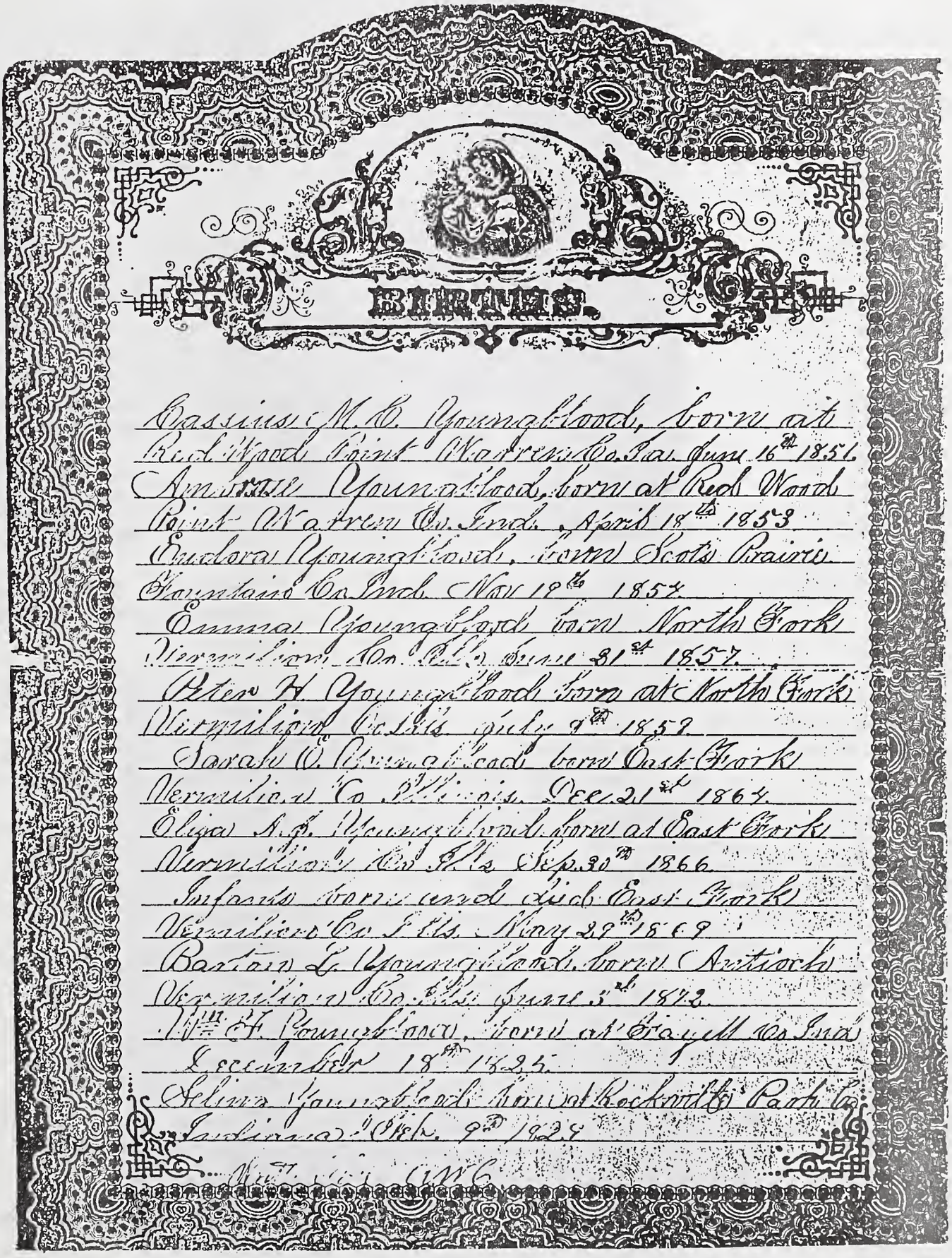

Birth record from W. F. Youngblood old family Bible that was handed down to Lorn Alfrey.

WILLIAM FRANKLIN YOUNGBLOOD FAMILY

WILLIAM FRANK	-b- Dec. 18, 1825	Fayette Co., IN
	-d- Oct. 3, 1881	Ver. Co., IL
-m- Nov. 15, 1849 - Scots Prairie Fount. Co., IN		Miller cemetery
Salina Swaim	-b- Feb. 9, 1829	Twin
	-d- Nov. 19, 1903	Ver. Co., IL
		Miller cemetery
CHILDREN:		
(1) Cassius	-b- June 16, 1851	Redwood Point Warren Co.
	-d- May 22, 1926	Rossville, IL
-m- Dec. 25, 1875 - Antioch Church, Ver. Co., IL		Miller cemetery
Margaret Sherrill	-b- Oct. 14, 1855	
	-d- March 14, 1895	Ver. Co., IL
		Miller cemetery
(2) Ambrose	-b- April 18, 1853	Redwood Point Warren Co.
	-d- Nov. 12, 1881	Miller cemetery
never married		
(3) Eudora	-b- Nov. 19, 1854	Scots Prairie Fount. Co.
	-d- March 30, 1922	Hoopeston cemetery
-m- Oct. 1872		
George Wilson	-b- Oct. 25, 1848	Beth Co. Kentucky
	-d- April 12, 1912	Hoopeston cemetery
(4) Emma	-b- June 21, 1857	North Fork Ver. Co., IL
	-d- Nov. 28, 1906	Hoopeston cemetery
-m- April 16, 1876		
George Newman	-b- July 25, 1853	
	-d- Jan. 7 1932	Hoopeston cemetery
(5) Peter H.	-b- July 9, 1858	
	-d- Nov. 15, 1925	Rossville cemetery
-m- 1894		
Caroline Stuffilbeam	-b- Oct. 24, 1864	
	-d- May 17, 1924	Rossville cemetery
(6) Sarah	-b- Dec. 21, 1864	Eastfork Ver. Co., IL
	-d- Sept. 27, 1865	Miller cemetery
(7) Eliza A.J.	-b- Sept. 30, 1866	
	-d- Sept. 15, 1870	Miller cemetery
(8) - (9) Twins	-b- May 29, 1869	Eastfork Ver. Co., IL
	-d- May 29, 1869	Miller cemetery
(10) Barton L.	-b- June 3, 1872	Ver. Co., IL
	-d- Dec. 25, 1959	Hoopeston cemetery
-m-		
Flora Sweet	-b- April 14, 1869	
	-d- 1933	Hoopeston cemetery

Wm F. & Silina Youngblood

Old trees in front yard

Wm F. Youngblood place

Silina Youngblood

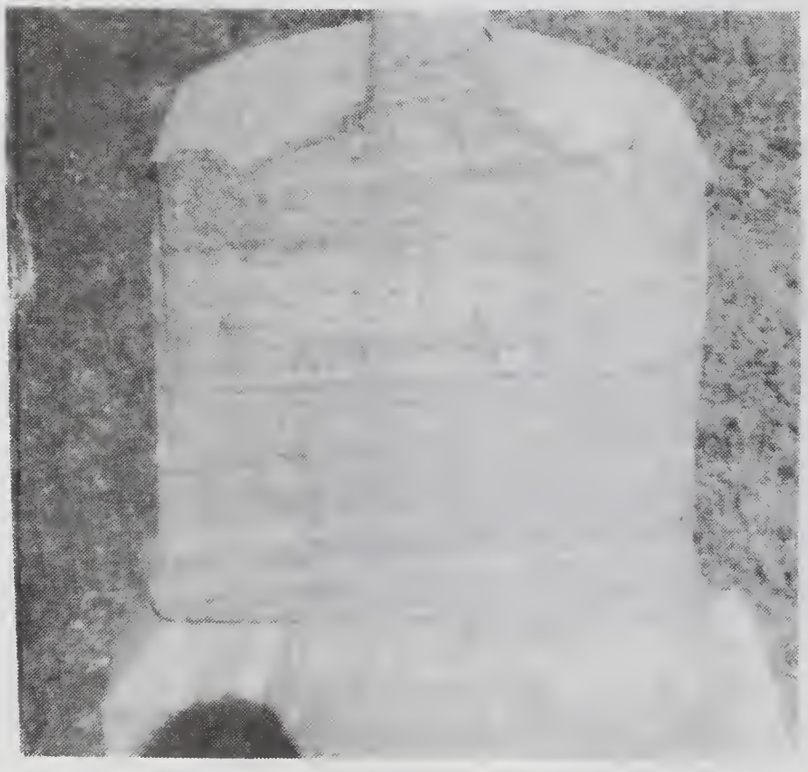

Silinas Stone

WAS SUDDENLY SUMMONED

Mrs. Salina Youngblood Dies of Heart Trouble, Almost Without Warning--Good Life Ended

As announced in last week's CHRONICLE, Mrs. Salina Youngblood died suddenly at the residence of her son, P. H. Youngblood, on First avenue, at about midnight Tuesday night. The body was taken to Antioch church, southeast of town, leaving the family residence at nine o'clock in the morning. Rev. W. F. McConnell delivered the funeral discourse, after which the body was taken to the Miller graveyard, four miles east of Rossville, for interment by the side of kindred dust.

Mrs. Younblood had been apparently as well as usual the day and evening before, and retired at night in the usual manner. Just before midnight she called to her son, who found that she was suffering from heart trouble. A physician was hastily summoned, but before he arrived the spark of life had fled.

Salina Swaim was born in Indiana February 9, 1829. She was united in marriage with W. F. Youngblood November 15, 1849, and seven years latter they settled on a farm southeast of Hoopeston, in the Antioch neighborhood, where they remained until the death of the husband and father in 1881. To them were born ten children, five of whom survive, as follows: Cassius M., Peter F., Mrs. George T. Wilson, Mrs. George W. Newman and Lewis Youngblood, all residents of this city and vicinity. Deceased leaves one brother, Ambrose Swaim, west Chestnut street, who is the only one of the family left.

W. F. Youngblood was one of the foremost citizens of Grant township in its earlier years, having frequently represented the township on the county board. Both he and his wife were earnest consistent members of the Christian church. Mrs. Youngblood will long be remembered by the earlier residents of this section as one of the best of women, and will be longest missed by those who knew her most intimately and loved her.

WM F Youngblood Stone

Cassius Eudora Emma

Peter H Youngblood

William Franklin Youngblood home place

As a boy I remember going into the store room, it had a basement under it,there was a shallow tank that they cooled their dairy food in the water they pumped from the well into the tank than drained of by tile. At the present time the building still standes but has ben reduced in size. the building stood between the house and the garden.

Peter H. stayed home and took care of the folks as they aged and did not marry untill he was 35 years old. Peter farmed and raised and trained sulky race horses. He used the old store room for his tack room. Peter farmed untill about 1902 when he moved to Hoopston. Alta was five years old at this time. Barton Lewis farmed the home place for close to twenty years, Lewi s than bought a place west of the Church first road and south first house on the east from Harvey La Rue father. (smale place to retire on)

Alta told me of her and another girl taking her Dads buggy horse and racing around the old track in Mc Faren Park, that has long ben filled in, also the old lagoon.
Tt appers that Alta had also inheritability from her father .(for the racing horses.)

Notes from W.F. Youngbloods papers

W.F. Youngblood Treasure Stuben Township Waren Co. Ind.

1 April 1st 1853

Received of B.L. Gregery Three Hundred and fifty six Dollars and thirty seven cents of the common school funds.

W.F. Youngblood
Treasure of Stuben Township

By Gregery County Treasur of Warren Co. Ind.

2 April 2,1853
Paid to Wallie Seaman $ .72 for services for common school teaching. Also $ .50 for broom and one pail. ordered by board.

3 April 11 1853

Paid to Henery Jonsone $ .66 for shool teaching.
Ordsred by the board.

Paid to Joel White $4.00 for service rendered as trustee.

Paid to David Booe $ .50 for services as trustee. Also $6.00 for furnishing the school with wood.

Paid to Joel White $4.00 for service as Township clerk.

Enock Croak 1864 loads of corn

196 bushell at $ .50 bushell = $98.00
127 bushell at $ .60 bushell = $72.00
J. Vanderson

Sept.27,1876 1st day hauling corn (list of names haulin0

C YOUNGBLOOD	2 loads	S.SMITH	1 load
J SMITH	2	DULEY	1
A YOUNGBLOOD	2	J YOUNGBLOOD	1
G NEWMAN	2	Willson	1
A SLAYMAKER	2	L SMITH	1
A NORTON	1	P YOUNGBLOOD	1
E CROAK	1		

CORN HAULED

A NORTON	5060	54.36
G NEWMAN	2880	51.24
J SHERRILL	2630	46.54
G WILSON	2440	43.32

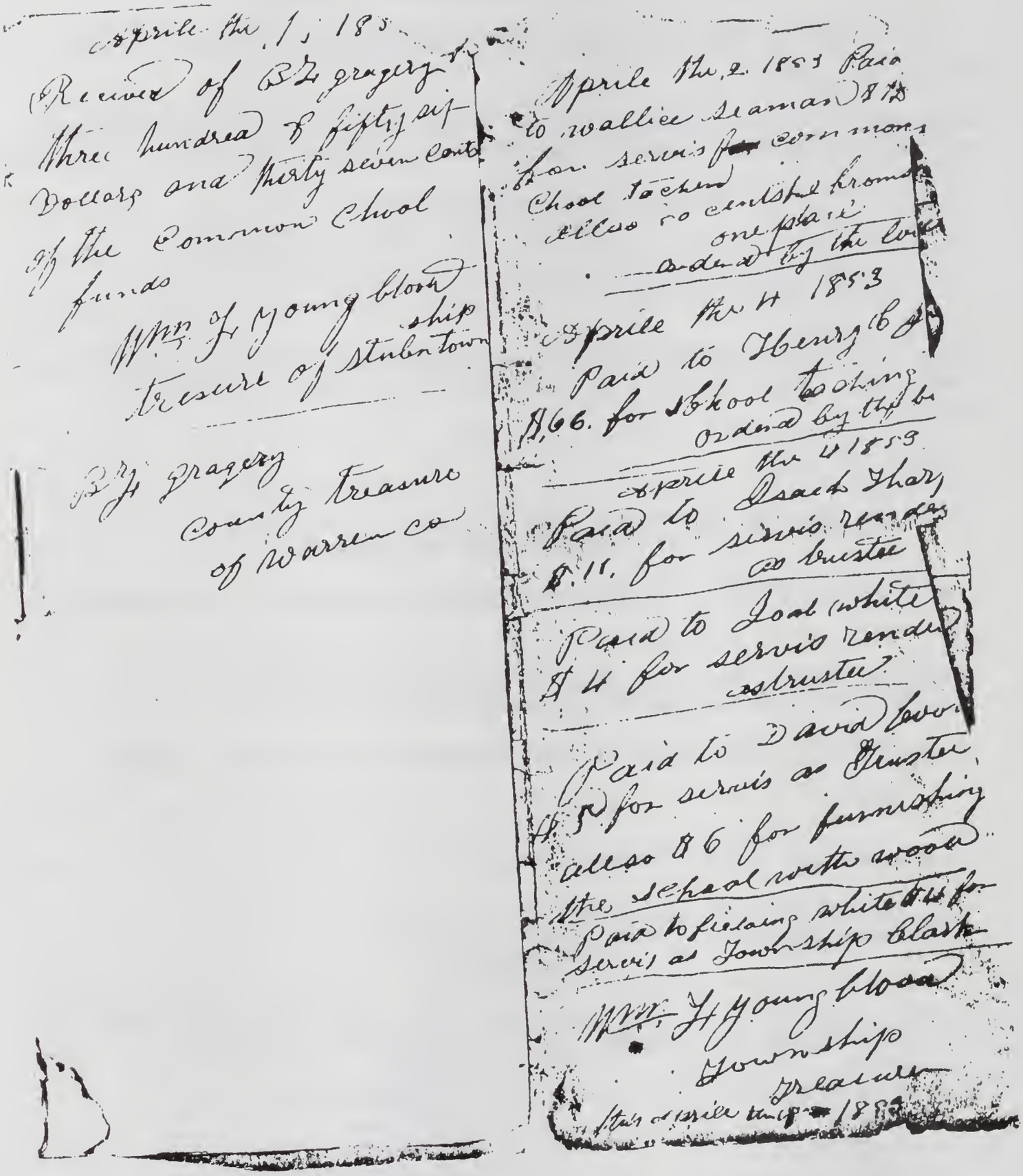

From William Youngblood's notes as treasure Stubn Town ship Warren County Ind.

William Franklin Youngblood in Illinois

Taken from box of his old nots and papers that was handed down from P.H. Youngblood to Uncle Frank than to my Dad Albert. The papers had ben in the attic till Peter moved to Hoopeston about 1902. Upon Peters death his daughters Alta, Maxine gave them to Uncle Frank.

About 1855 W.F. Youngblood settled in Grant township
He paid full year tax for the year 1856 on part of
E½-NE Section 17 town 23 range11
E½ SE Section 17 town 23 range 11
W½ Se Section 17 town 23 range 11
W½ Ne Section 17 town 23 range 11

June 14,1874 W.F. Youngblood paid taxes on land
N-side NW ¼ Sec 2 T.22 R.11 40 Acres
N-side NE ¼ Sec.34 T.23 R.11 160 Acres
E½ SE¼ Sec.34 T.23 R. 11 80 acres
N.W.¼ SE¼ Sec.34 T.23 R. 11 40 acres
SE cor S½ NW ¼ Sec.34 T23 R11 1 acres
SW ¼ Sec.35 T.23 R. 11 160 acres
RT NW¼ NW ¼ Sec.21 T. 22 R 11 11 acres
" NW ¼ NE¼ Sec.20 T.22 R.11 10acres
Lot 6 W½ NE¼ Sec.32 T.22 R. 11 12.50 Acres

William Franklin Youngblood planted a large mapel grove to the west side of the house and farm buildings and a Walnut grove north of the buildings, between the maple grove and the house was his orchard and garden. From his papers and notes was founda list of trees purchased.

# trees		
5 Rumford	5 Lady Blush	10 Roman buity
10 Goldon Russets	10 Jennet	5 Vaniver
5 Wine Sape fall	5 Wine Sape winter	5 Bendavis
5 Milem	5 Early Harvest	5 Sweet June
5 Dominee	5 Williamtroy	5 Pear main
6 Early Richmuse	12 Grape Concord	

2 Balsom Furr 2 Irish Jumiper 2 Norway Spruse
2 Siberen Crab

Collectors's Office, Ross Township, Feb 9th 1857

Received of W. H. Youngblood 15 Dollars and 31 Cents the State, County and Township Tax in full for the year 1856, on 1753 Dollars valuation of Real and Personal Estate, embracing the following described Real Estate situated in Ross Township, in the county of [illegible] State of Illinois

ACRES.	PART OF SECTION.	SECTION.	TOWN.	RANGE.	VALUE	TOTAL TAX.
	E½ SE	17	23	11	240	209
	E½ SE	17	"	"	240	209
	W½ SE	"	"	"	240	209
	W½ SE	"	"	"	240	209
			personal		13	67
					1753	1531

James Holmes Collector.
of Ross Town

W.F. Youngblood paid tax on
Shaded Section # 17
1856 in 1874 on rest
that is shaded

GRANT T. 22-23 N.-R. 11-1(

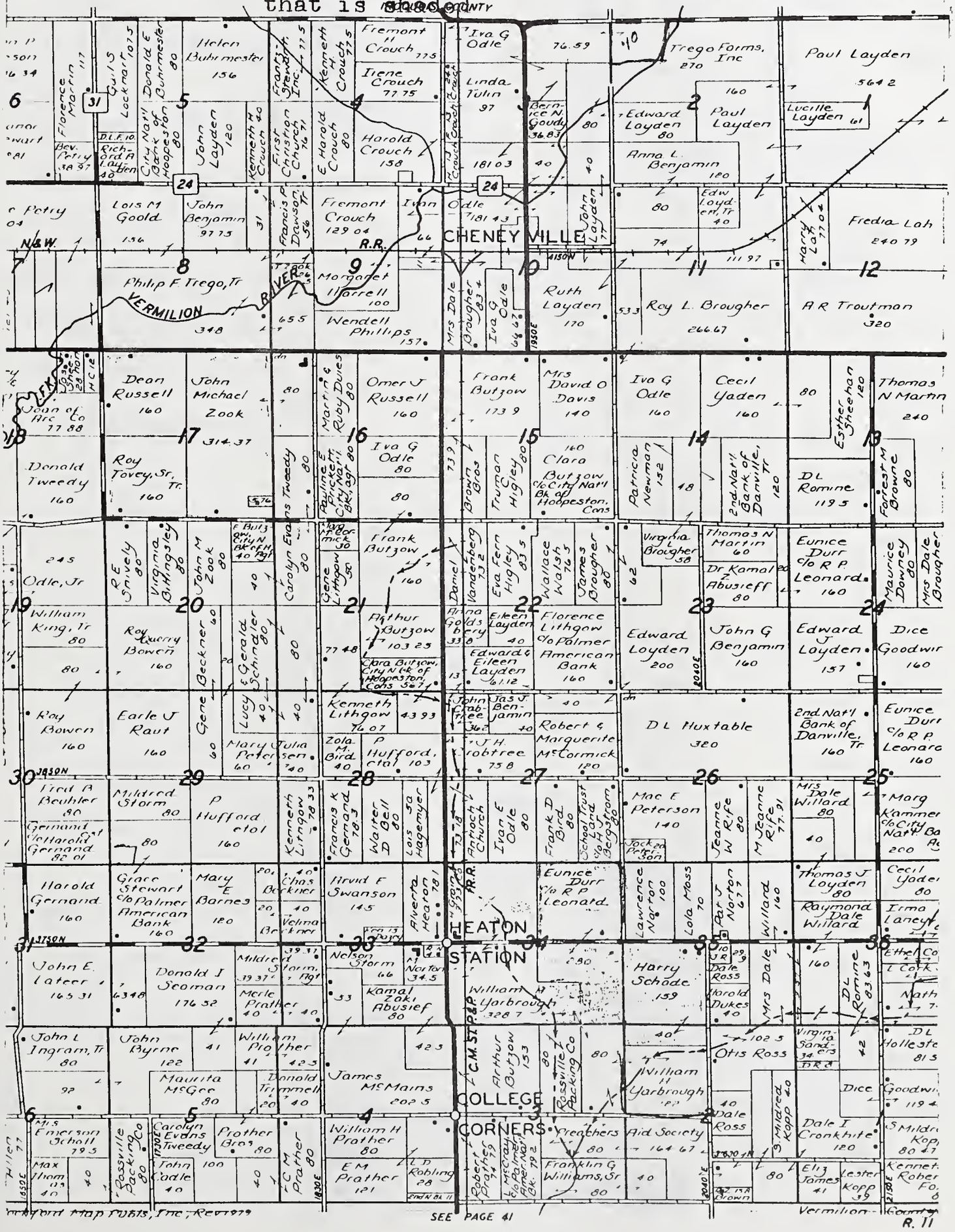

To the Board of Supervisors of the County of Vermilion and State of Illinois — We the undersigned legal voters in the Town of Grant in the County and State aforesaid do hereby represent to your Honorable board that an additional voting presinct in said town is necessary; and we ask that you establish such additional voting (Presinct) in the village of Rossville in said town and order that all legal voters residing south of the following described line hereafter vote at said additional presinct to-wit — Commencing at the North West corner of Section [illegible] in Township Twenty-three (23) North of Range Twelve (12) West, Vermilion and running thence East along the North line of said section 31-32-33-34-35 & 36 in said Township and Range, also along the North line of Section 31-32-33-34-35 & 36 in Township Twenty-three [illegible] Range Eleven West also along the North line of Section 31 in Township Twenty-three North of Range Ten (10) West to the State line between the States of Indiana and Illinois terminating point — Dated at Grant this 4th Day of Sept A.D. 1876

Petition to the board of supervisors of Ver. Co. State of Ill. for additional voting precinct in Roosville.

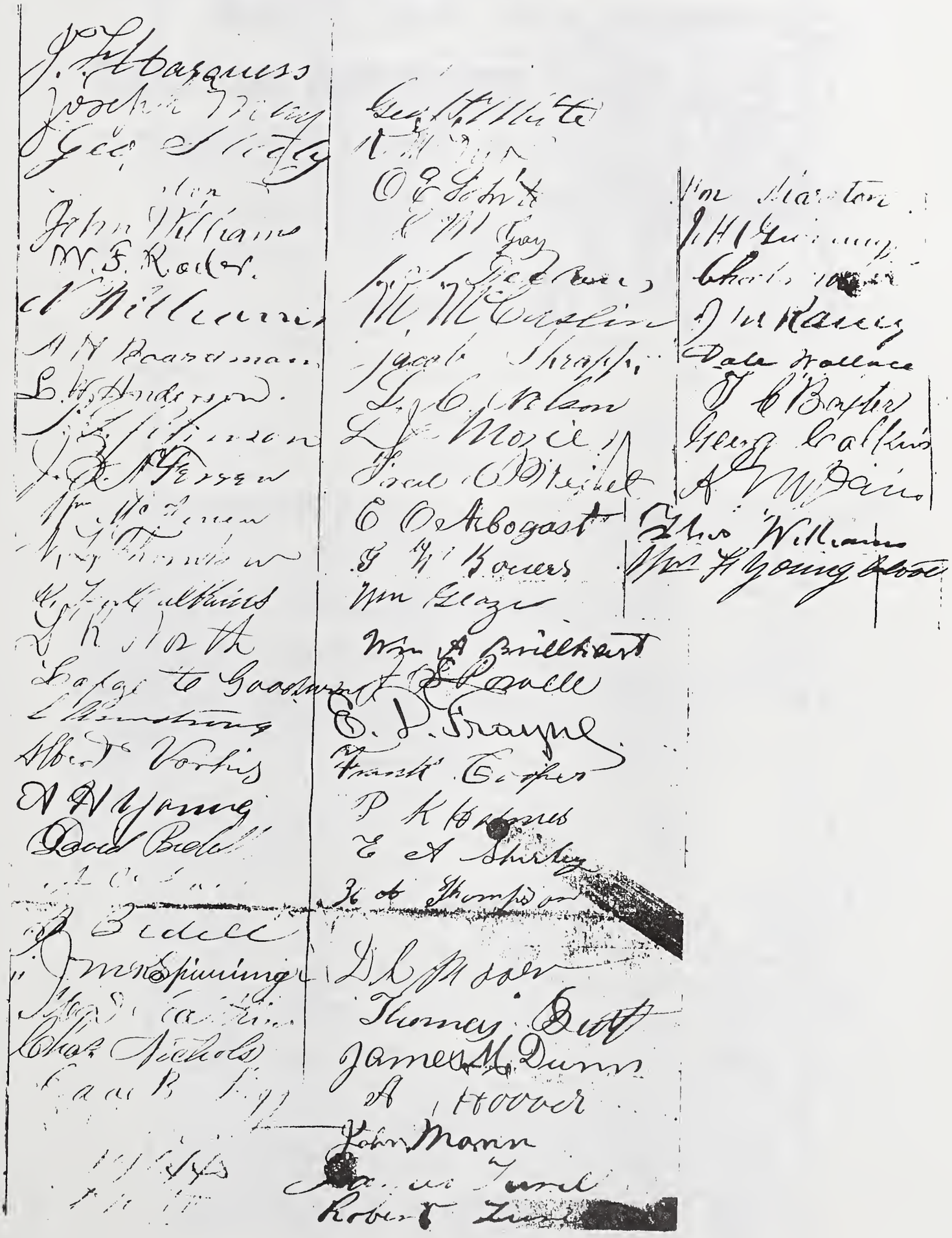

Connel & Sturgeon's

PATENT DOUBLE ACTING EMERY

GRINDING MACHINE

Has a combination of united advantages over anything of like character in the

UNITED STATES,

And is well worthy of the attention of all who use

Reaping and Mowing Machines.

(NEWARK, O.)

J. G. DAVIDSON, Pres. W. A. MOORE, Sec'y and Manager.

DIRECTORS of the Vermilion Co Grange Co'py.

J. G. DAVIDSON.
W. A. MOORE.
J. M. CLARK.
ISAAC ROUSE.
G. W. HOSKINS.

CAPITAL STOCK SUBSCRIBED $15,000.

VERMILION CO. GRANGE CO.,

DEALERS IN

AGRICULTURAL IMPLEMENTS

AND

MISCELLANEOUS MERCHANDISE,

Danville, Ill., Dec 5th 1876

Mr Youngblood

Dear Sir

Inclosed find bill for Cultivator that I find charged to you on the Books of the Vermilion County Grange Co please remit the amt of same to me and oblige Yours &c

C H Giddings
Assignee

DIVIDEND FOR 1864, $20,000.

ANNUAL REPORT

OF THE

WINNESHEIK

INSURANCE COMPANY

OF FREEPORT, ILLINOIS,

FOR THE YEAR ENDING MARCH 5th, 1865.

Number of policies issued from Dec. 5th, 1864, to March 5th, 1865	1718		
Number of policies issued previously	17916		
Total number of policies issued to date			19629
Total number of risks to date	19629		
Number of policies expired and canceled by the Company	1619		
Number of risks in force at date			18010
Amount of property insured from Dec. 4th, 1864, to March 5th, 1865	$1,471,420 99		
Amount of property insured previously	12,466,600 65		
Total amount of property insured to date		$13,938,021 64	
Amount of property insured under policies which have expired and been canceled by the Company	1,260,138 67		
Amount of property at risk at date		12,677,882 97	
Amount premium notes received from Dec. 4th, 1864, to March 5th, 1865	$38,681 65		
Amount " " received previously	430,954 15½		
Total amount of premium notes received to date		469,635 0½	
Total amount of premium notes canceled, returned and expired	$68,601 41		
Total amount of premium notes in force at date		401,034 89½	
Cash premiums received from Dec. 4th, 1864, to March 5th, 1865	$22,807 71		
Amount returned as unearned on policies canceled from Dec. 4th, 1864, to March 5th, 1865	647 62		
Net Cash Premiums from Dec. 4, 1864, to March 5, 1865		22,160 09	
Cash premiums received previously	$194,591 05½		
Total amount of cash premiums received to date		216,751 14½	
Interest received from Dec. 5th, 1864, to March 5th, 1865	838 77½		
Interest received from Sept. 5th, 1864, to Dec. 5th, 1864	789 72		
Interest received from June 5th, 1864, to Sept. 5th, 1864	590 67		
Interest received from March 5th, 1864, to June 5th, 1864,	556 83		
Total amount of interest received from March 4th, 1864, to March 5th, 1865,		2,770 49½	

Cash Items.

Money loaned on interest, nearly all at 10 per cent	$36,825 18½	
Cash in Bank and in office	18,654 58	
Cash in hands of Agents,	3,217 91	
Cash in hands of Collectors,	3,120 82	
Revenue Stamps on hand	965 27	
Postage Stamps on hand	402 56	
Total amount of Cash Items,		$58,186 27½

Real and Personal Property.

Personal property, including office furniture	2,648 76	
Real Estate	2,619 50	
Total amount of Real and Personal Property,		$5,268 26

Recapitulation of Assets.

Authorized Guarantee Capital,	$500,000 00
Premium Notes in force,	401,034 89½
Cash Items,	58,186 27½
Real and Personal property	5,268 26
Accumulated Capital and Assets,	$464,488 93
Losses adjusted and due	NONE.
Losses adjusted and not due	NONE.
Losses reported, unadjusted and awaiting proofs (estimated)	$1650 00

STATE OF ILLINOIS, } ss
STEPHENSON COUNTY, }

Personally appeared before the undersigned, H. O. Hyde, a Notary Public for the Town of Freeport, in said County, on this 16th day of March, A. D. 1865, Louis F. Burrell, to me known to be the Book Keeper of the Winnesheik Insurance Company of Freeport, Illinois, who being by me duly sworn, deposes and says that the foregoing report of the business done by said Company for the year ending March 4th, A. D. 1865, and previous thereto, as shown by the books of said Company, is true in substance and in fact, to the best of his knowledge and belief. Subscribed and sworn to before me this 16th day of March, 1865.

H. O. HYDE, Notary Public.

PROFITS DIVIDED TO MUTUAL MEMBERS ONLY.

loads		bushel	lb.
2	M STUFLLEBEEM	109	26
1	O.P. STUFLEBEEM	46	44
3	J. SHERRELL	152	40
3	W. SHERRELL	141	34
2	G.W. NEWMAN	91	54
3	6 C. YOUNGBLOOD	121	44
2	P. MARLATT	96	14
2	T. Kyht	90	00
2	A. NORTON	96	04
2	G.WILSON	105	04
2	W.W. DULEY	90	40
1	N. HEATON	51	66
1	A. HOOVER	43	04

ALEN SLAYMAKER COMMINST WORK FOR WM F. YOUNGBLOOD
MARCH 10.1877 EIGHTEEN PER MOUNTH

OCT.11,1877 W. HARRIS turned (12) cattle on pasture
$ .80 per mounth per head

SALE

2 mules $50. a peace	$100.	4 cows 15	$60.		
1 black mare	$40.	4 calves 5	$20.		
1 black horse	$50.	30 hoges 2	$60.		
1 sorrel	$40.	2 wagons 20	$40.		
1 roan	$20.	4 set harness 5	$20.		
1 bay	$20.	1 reaping mashin	$30.		
1 bay filly	$30.	plowes farming tools	$40.		
1 bay filly	$25.	1 fan mill	$3.		
1 bay yearold	$20.	15 tons hay 3	$45.		
1 mule 1 year	$25.	600 bushels corn .20	$120.		
1 gray mare	$40.				
4 colts 15 each	$60.			$438.00	
	$470				

JAN. 5, 1876
PAID ON THE CHURCH HOUSE NOTE AT THE EXPRESS OFFICE $245.59

Church Treasurer

HEATON CATTLE 9 head of cattle put on pasture
AUG. 24, 1877 five horses Nov. 4, 1877

HOME MANUFACTURING ASSOCIATION.

This Entitles William F. Young blood of Grant Township, County of Vermilion in the State of Illinois to One shares in The Champaign Agricultural HOME MANUFACTURING ASSOCIATION, *when organized and stock issued, so far as the right to Manufacture, use and vend* **W. D. Fisher's Patent Cultivator,** *as deeded the Association. Each share is entitled to one Plow for Ten Dollars less than the Retail price, as affixed by the Trustees.*

Signed this 7 *day of* June 1867.

John A. Ball **Superintendent.**

In presence of

Thos. M. Kibben **Trustee.**

The Manufacture *of said Plows is directed by the Rules and Regulations of the Trustees, to be carried out by the Executive officers of the Association.*

Each order to be sent the Treasurer of the Association by the first of January, accompanied by such amount of cash as may be determined by the Trustees to be advanced on the Manufacture and the ballance on delivery of the Plows.

John A. Ball **Superintendent**

Mt Vermilion County

To David Bedell & Co., Dr.

DEALERS IN

Dry Goods, Groceries, & Notions.

TERMS CASH. 68 Main Street.

	181.		
May	31	To 1 Sk Flour	260
"	"	" 1 " Meal	40
"	"	" 1/4 gal Syrup @ 100	25
"	"	" 4 # Butter " 12½	50
"	"	" 2½ # Dry Apples @ 10c	25
"	"	" 4 # Lard @ 12½c	50
"	"	" 4 # Sugar @ 12½c	50
June	14	" 8 # Sugar @ 12½	100
"	"	" " Meal	35
"	"	" 3 " Soap @ 8⅓	25
"	15	" 1/2 Sk Flour @ 2.70	135
"	18	" 17 # Meat @ 18	221
"	"	" 4 # Coffee @ 25c	100
"	"	" 8 # Sugar @ 12½	100
"	"	" 1 # Soda	10
"	"	" 3 # Soap @ 8⅓	25
"	"	" 1 Hat	100
"	"	" 8 yds Gingham @ 12½	38
"	"	" 2 " Prints @ 8c	16
"	"	" 4 Spls Thread @ 6¼	25
"	"	" 1 gal Syrup	80
"	"	" 9 # D Apples @ 10c	90
"	"	" 6 yds Crash " 12½	75
"	"	" 4 # Sugar @ 12½c	50
"	"	" 2 # Coffee @ 25c	50
			$17 75

Hoopiston Ills
July 6th 1877

Mr J. L. W. D. [illegible]
please give Mrs W F Youngblood order for the above amount and
we scribed net Oblige D. Bedell & Co

Town of Grant
Vermilion County } ss
State of Illinois

We the undersigned do hereby certify that we were on the fifth Day of June A.D. 1869 Duly Elected Trustees of Antioch Union Church ~~Building~~ House for the term of One year from said fifth Day of June A.D. 1869, said Church House to be free to the use of all religious Denominations given under our hands and Seals this 5th Day of June A.D. 1869 Wm J. Youngblood (Seal)

L. A. Merchant (Seal)

J. A. Brillhart (Seal)

William Moore (Seal)

Joseph Newman (Seal)

State of Illinois
Vermilion County } ss

Personally appeared before me this Day William Moore and after being Duly Sworn Depose and says that the Statements made in the foregoing Certificate are correct that he is one of the parties whose signature appears to said certificate

Subscribed and Sworn to William Moore (Seal)

ANTIOCH CHURCH OF CHRIST TO DAY

FIRST STRUCTURE

First Church Building built in 1870 at the cost of $1638.30. The men hauld the lumber and material by horse and wagon from Attica, Ind. In 1879 the maple grove was set out. The four trees in front of the Church were dedicated to Mrs Saline Youngblood, Mrs Elizabeth Heaton, Mrs Deborah Ross and Mrs Jane Ross. In 1937 my brother-in-law and I cut the tree on the north side of the steps to get the honey out of it, as it was getting dangerous. At the time not knowing the history of it. It could have ben the tree that was dedicated to Salina Youngblood.

CASSTUS MARGARET(SHERRILL)YOUNGBLOOD

CASSIUS YOUNGBLOOD FAMILY

Cassius was the first child of Wm Franklin and Silina (Swaim) Youngblood born June 16, 1851 Red Wood Point Warren Co. Ind. near the present town of West Lebanon Ind. They moved to Grant Township, Vermillion Co. Ill. between years of 1854 and 1857. He was raised on the old Youngblood place located about one mile east of the Heaton Elevator, just west of the elevator stands the Antioch Church. On Dec. 25, 1875 Cassius married Margaret Sherrill in the Antioch Church.

CASSIUS YOUNGBLOOD FAMILY

To this union were born six children, Nora K. born Oct.18,1874 Franklin July 2,1876 both born north of Pence Ind.Albert born Dec.27, 1878 on the school 80 north of the old Youngblood place. Charles,Claude and Peter were born on the old Jonathan Prather farm located north of Attica road and south of the Church, on a branch of the North Fork River. Charles born Oct. 14, 1884, Claude bornin 1887, Peter was born in March 1892.

Albert

Albert as smale boy

Cassius farmed this place for seventeen years. Margaret died March 14, 1895 with an infected tooth. Peter was three years old at this time. I have heard my dad Albert and Uncle Frank telling how they used to swim their horses in the creek that runs through the place. A few years ago befor they tore down some of the buildings the names were still on the north wall of one of the barns of dad and his brothers. I have heard my dad and uncle Frank telling how they were coming home in a down pouring of rain, Albert got out of the buggie to open the gate. Just as he reached around the post to unfasten chain on the gate, a bolt of lightning struck. It dropped the horses

MARGRETTE ELIZABETH SHERILL YOUNGBLOOD.

Margrette E. S[illegible] was born in Fountain Co., Ind., Oct. 14th 1855. She was one of a family of nine children. Her child[illegible] was filled with happy and useful days. Life to her was always earnest and she filled it with sunshine and service. In the year 1871, she being 16 years of age, confessed her faith in her Savior, and by the hand of my Sainted Father, James Conner, she was buried with her Lord in baptism. She resolutely and calmly began her Christian life, and most resolutely she continued that life to the day of her decease. She was not an impulsive follower of Christ, she did not say thoughtlessly "Lord I will never forsake thee" but she never did forsake him. Her faith was Gibraltar like and all the waves of doubts and fears vainly lashed themselves into fury against its base, and the storm clouds of care and trials were broken on its summit. Upon this faith Sister Maggie stood and the sunshine of her soul tinged with marvelous beauty the riven clouds above and the broken billows beneath. Such faith makes all things sublime.

December 25, 1873 Sister Maggie became the wife of Casius M. Youngblood; the same man of God who married her to God, solemnized the vows that bound her to her chosen life companion. She was the mother of six children, five sons and one daughter. The home life was a most happy one. Twice I enjoyed the hospitalities when if was free from shadow. No words can tell how lovingly she was devoted to her husband and children. Here that resolution and calmness that characterized her Christian life still manifested itself. She lived as though she would live forever and yet lived as though she expected to depart any hour. Her highest commendation is the love and devotion of her husband and her children, and if there is to be any thing added thereto it must be found in the character these sons and this daughter present to the world. When I visited the home of sister Youngblood five weeks ago, the shadows were beginning to gather and soon the night of death followed. It was preceeded by 13 days of most intense suffering.

Deep and dar[illegible] are the shadows that still hang over the hearts of her dear ones. We cannot keep back the sighs and tears. And why should we, our loss is irreparable on earth. Often when we are separated from loved ones on earth we say Good-bye with tears streaming from our eyes and when they are still on earth surrounded by friends and happy, yet when we think of them, become home sick and sad and long to see them. We sigh an[illegible] brush away the tears even when it is well with our departed ones We sorrow now; but not as those who have no hope.

Sister Youngblood has passed from earth's cares and sorrows. For a season the body rests in earth but her soul, that divine like and immortal self that looked out of the windows of clay; that immortal, indestructible energy that electrified us by the touch of earthly fingers has returned to the Father of spirits; there to await the resurrection morn. Of her we may truly say,

Rest sweet soul in heavenly peace,
Rest from all thy toils and pains
Rest where bliss eternal reigns
We thy peace would not destroy
Nor recall thee from thy joy.
Rest sweet soul. Forever more
Rest with loved ones gone before.

We will feel thee ever near.
Oft in memory thy face appear.
Dead! Ah no! 'Tis false, not true!
Living! Hidden from our view
Living and absent that is all,
Coming back at memories call.

From thy hights in glory shine,
Flood with light this soul of mine
Dispell my gloom, my doubts and fears
As thou didst in other years;
Lift my eyes from sordid earth
To those thing of greater worth.

Teach me how to break away
From the pleasures of to-day,
Help me lift my loved ones higher
And new hope in them inspire.
Thy sweet life shall a beacon be
To guide me o'er life's troubled sea.

A. W. Conner.

Charles, Claude Youngblood

Frank Albert Youngblood

Sherrill Family

Alice (Sherrill) Roth~~ER~~, Margaret (Sherrill) Youngblood, Jim Sherrill, Dora (Sherrill) Forshier, Emma (Sherrill) Kirtley, Kate (Sherrill) Ford, Wm. Sherrill, Nancey (Redden) Sherrill, Bert Sherrill.

Nora V. Youngblood

Charles Youngblood

Cassius children in 1900

Albert, Vernice, Cloude, Nora, Frank, Charles, Peter.

to their knees, Albert also fell. It came off the fence scorching a place on his right arm. across his body and off his two legs. Frank jumped out and as he picked him up, he was limp as a rag as his feet came up almost to his face. It took six weeks before he fully recovered. The Youngbloods were known for their love for fine stock and their horsemanship, which was inherited from their Grand Father Wm. Franklin. One day Cassus took Albert and Frank's horses for his own use. When Frank and Albert wanted to go to town they had to use work horses or walk, Which they were not about to do. So they took the next best. Upon arriving in town they tied their horses at the edge of town near where the rail road tracks are now. They walked the rest of the way into town, as they were not to be seen in an old rig. About once a year their Dad would take them to Danville to outfit them with clothes. Cassius married Ella Pearl Engle June 2, 1896. To this union were born Vernice Jan Nov.7,1898, Ambrose M. March 30, 1903 and Newton Edwin on Feb.4, 1908.

In 1902 Uncle Bert Sherrill and family, Mode Bowman and family including his mother Jane, Mode was a brother inlaw of Franks, also Franks family and Albert moved to Minn. They moved their equipment and live stock by rail. Some of the men rode in the rail cars with the stock sleeping under a wagon box turned upside down. The fiest year,as they planted their corn with a planter, the old Germans thought that they would be unable to cross cultivate the corn as the Germans could when theyplanted in a square as they called it. (by hand). After they saw how the Youngbloods could cross cultivate the second year they wanted the Youngblood's to plant their corn with a planter as it was much faster. In 1905 Oct. 10, Charles while visting Albert and Frank in Minn. was killed in a accident hunting ducks, north of New Auburn on Shiller Lake. Charles lived in Hoopston, Ill. The gun while being moved in the boat accidentally discharged striking Charles in the head and killing him.

Albert married Hattie Wilkins Sept. 9, 1906 after a courtship In which Hattie's brothers gave Albert a bad time. Such as turning his horse loose, also cutting the rope part way through so it would break when two sat in the hammock. Albert drove a Hackney horse that held it's head high so dad reined it high. So to please his future in law's he took the rein off, the horse held its head high regardless with no rein. The brothers would talk German in front of Albert. He did not understand German. He did not let this discourage him. In later years I heard of other tricks they pulled on Dad.

YOUNGBLOODS 10 INCH WELL
Peter, Frank, Unknown hired hand, Claude, Cassius, Albert.

In 1906 Cassius bought 784 acres of virgin land in Arkinsas just east of Carlisle. Frank and family, Albert and his new wife moved from Minn. to Arkinsas. While their Dad Cassius moved from Ill. They broke virgin prairie ground with walking plow, they put in a well that threw a ten inch stream of water. The pump was powered by steam fired with wood for the boiler. cutting wood from their virgin timber. They had dike's all through the field, flooding one area at a time, after flooding one area, with shovel they would dig through the dike letting the water flow into next area. I have heard Frank and Albert tell of when they had 14 head of mules bogged down at one time,

Christian Church in Carlisle Ark.

trying to cut rice with an ordinary wheat binder that operated off a bull wheel that drove the machinery as it turned while it was being pulled along. Other farmers came from Ill. and Ind. to raise rice in this new land. Among them were Cranes, Smiley, Smiths and others. They had hardly landed then they started the Christian Church in Carlisle Ark. The following taken from old old record book owend by Mrs Jessie (Kenneth)Gosney Carlisle Ark.R. #3, the daughter of Homer Smiley. The Youngblood were charter members: Frank, Bessie, Hattie,Albert,Claude,Ella and Cassius. Blanch Youngblood Baptised March 1910, Also Vernice Youngblood on Dec.28 1913 and Ambrose Youngblood Dec.28, 1913 Baptised by Clark. Ed Newton Youngblood Baptised by Roger. Frank Deacon 1906 and Albert Youngblood Deacon Sept. 1907.

Adult Sunday School Class

Carlisle Ark.

Ella, Ambrose, Vernice

Edwin, Cassius

Youngblood house and family

Albert lived in the same house with Cassius when the house burned down,losing almost everything. Hattie was in bed with new born baby; Albert picked Hattie, Charles up wrapping them in bed clothing, dragging Hatties feet through mud as he carried them to a dry and save place in the barn. Upon rebuilding Cassius built a large house (apartment) for Frank, Albert and his family. There many stories about living under same roof. How, Claude at one time killed a bunch of black birds,pulled the heads off, including one robin, Hattie had the job of cooking the breast. Claude declared the robin was a red wing black bird so Hattie cooked the robbin with the others and saved the robin for Claude. As she knew he would be stopping about meal time, he ate the robin but did not let that any thing was wrong. Peter was just a young man at this time full

of mischief, and as quick as a cat. He would see some one sitt-on a horse, he would run and put his hands on the rump of the horse and land behind the one on the horse. The Youngblood's were known for their horsemanship. One day Hattie was in town with Elva and Margaret, when the horse rared up. Men along the street just sat there. As one of them said later, "It's one of the Youngblood women, they can handle the sit-uation." (She just took the reins in hand laid on the whip, went flying out of town, but it was under control.)

Ralph had some goats, one of the older fellows ask if his goat's ears hung down,and he told them his goats ears hung up. One of the goats got into Albert's new buggy and with his horns he tore the top of the buggy up. Albert was about to get rid of the goat. With a large family there was never a dull moment. they had an old mule named Granny. Some of the help had tied her with a long rope. She had gotten turned around and had one of the colored help back to the manger and was blazing away with both feet. Grandad laughed and said that he never saw such big eyes befor. Cassius had a Studebaker which he would not drive,which he let Ella drive,but he had to oper-ate the throttle. Good thing the cars were much slower than today's cars.The land that Cassius owned in Arkansas today is owned by the family of Rockefellers still raising rice. (the heart of riceland.) Frank and his family moved back to Ill. in the year 1911 and worked for the sweet corn canning factory. Albert moved back to Minn. in the year of 1913 where he farmed for seven years befor selling out and moving to Ill.

In Sept. 1920 Dad loaded us kids and mother in the family car a 1917 Touring model T Ford and headed back to his home state. He was told by his brother inlaws that he would not make it in the Ford. It took us three and half days to drive it, at about twenty mile an houre. The same distance we drive today in nine or ten hours. Dad could not see us kids being brought up in Church were part of the services were being held in German. (No other Church close to us at this time. Dad had been brought up in a Christian Church.) I was five years old at the time we moved to Ill. The roads were not the best, I remember we were stuck in loose sand in the middle of a main road. (A gravel road was considered a good road.) I remember crossing the Mississippi River out of Iowa into Ill. The old iron bridge was going through a replaplacement of the old floor.I can see in my memory still,that opening in the flooring of the bridge, with the Mississippi far below. Albert and family lived in Hoopston till next spring 1921 he found work at Chanute Field in Rantoul, Ill. Than they moved to Ludlow Ill., were I started to school. In 1923 we moved west of Rossville were Dad worked on a farm by the month. In 1924 Cassius,Ella,and Ed moved back to Ill. from Ark. lived with us till spring. Than moved into town. Cassius died May 22,1926 and was buired in Miller cemetery, as was his father and mother, a brother Ambrose, and some infant sisters, his first wife Margaret, second wife Ella, a sone Ambrose. All of Cassius children are dead except Ed who lives in Cal. (Lawer in Los Angeles Area)

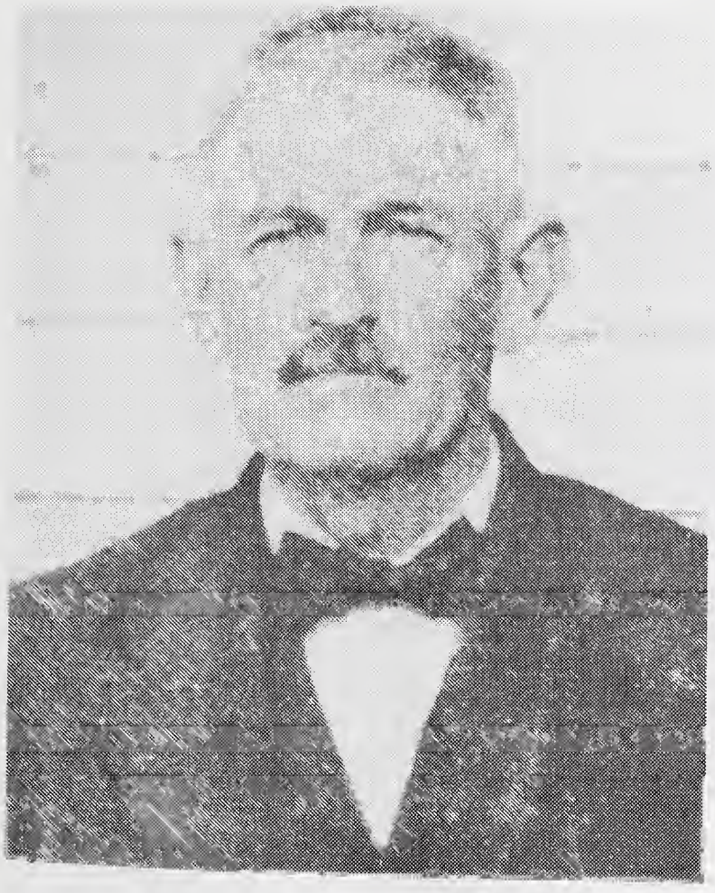

Cassius Youngblood

&

First Family

(1) Nora K. Youngblood -b- Oct. 18, 1874 Pence Ind.
-m- Nov. 25, 1900 -d- Feb. 14, 1937 Buried Champain Ill.
Jesse Sears -b- March 11,1879
-d- Sept. 18, 1935 Buried Champain Ill.

(2) William Franklin -b- July 2, 1875 Pence, Ind.
-m- Dec. 25, 1894 -d- March 4, 1951 Buried Rossville,Ill.
Besse J. Peterson -b- May 29, 1879
-d- Sept. 15, 1955 Buried Rossville,Ill

(3) Albert -b- Dec. 27, 1878 Grant Ver.Co. Ill.
-m- Sept. 9,1906 Minn. -d- Jan. 21, 1957 Buried Rossville
Hattie Wilkins -b- June 10, 1887
-d- Oct. 31, 1987 Buried Rossville

(4) Charles -b- Oct. 14, 1884 East of Rossville
-m- Jan. 27, 1904 -d- Oct.10, 1906 Hunting accident Minn.
Minta Green -b-Feb.1, 1885
-d- Sept. 12, 1946 Buried Hoopston

(5) Claude L. -b- July 4, 1887 East of Rossville
-m- 1910 -d- Nov.12, 1952 Buried Hoopston
Minta (Green Youngblood -b- Feb. 1, 1885
-d- Sept. 12, 1952 Buried Hoopston

(6) Peter Dale -b- March 8, 1892 East of Rossville
-m- June 22, 1910 -d- Jan. 1959 Buried Danville Ill.
Gretshen Inlow -b- Oct. 1893
-d- May 1967 Buried Danville, Ill.

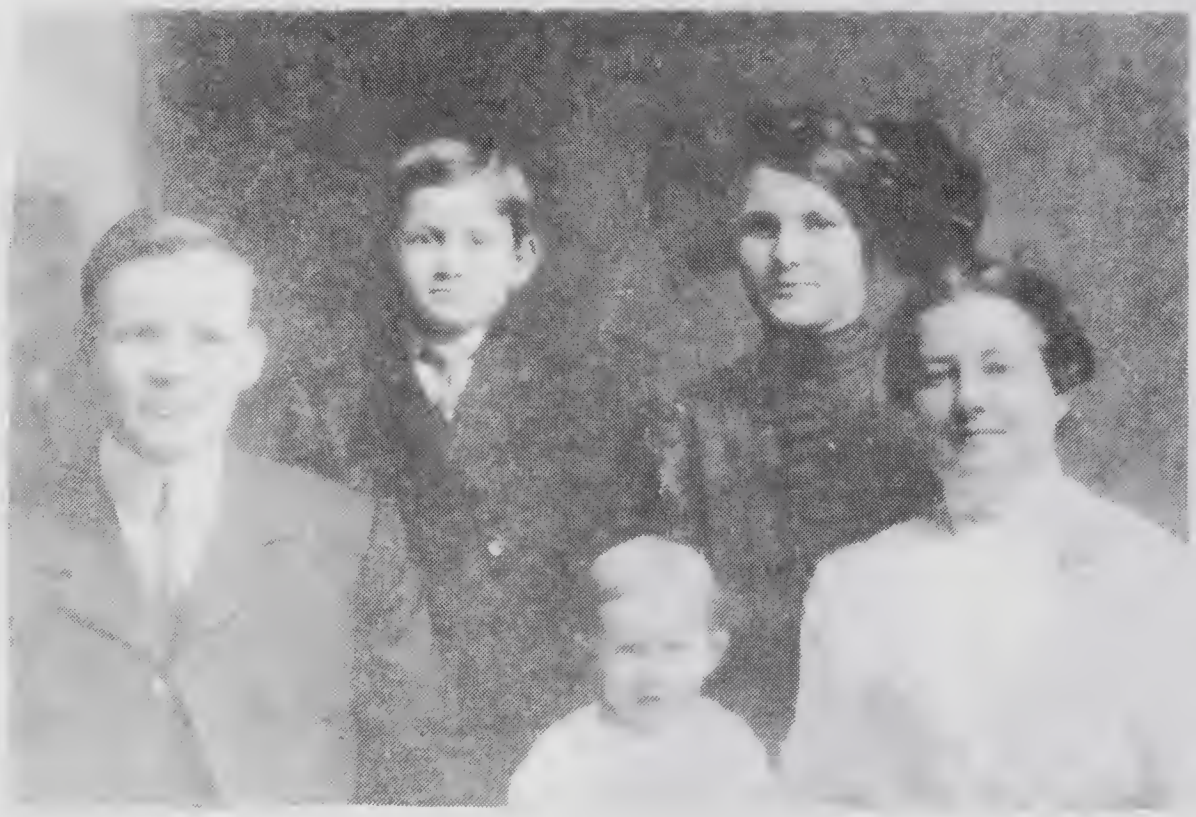

Jesse Charles Gladys

Margaret Nora

(1) JESSE NORA (YOUNGBLOOD) SEARS FAMILY

Children

(A) Gladys Sears	-b- March 1, 1901	
-m- Oct. 24, 1920	-d- Sept. 7, 1972	Buried Hoopston Ill.
Thomas Collins	-b- Sept. 21.	
	-d- Jan. 26, 1983	Buried Hoonston,Ill.
1 Donold Collins	-b- March 6, 1921	
	-d- 1982	
2 Maurice Collins	-b- Oct. 20, 1922	
	-d- Oct. 1942	
3 Thomas Collins	-b- Sept. 21, 1924	Killed elevator
	-d- Feb. 1928	accident
4 Mary Jane Collins	-b- March 13, 1927	
-m- Oct. 30, 1944		
George Harrison	-b- Aug. 4, 1927	
a Larry Harrison	-b- April 4, 1945	
-m- Dec. 24, 1984		
Kathy Todd	-b-	

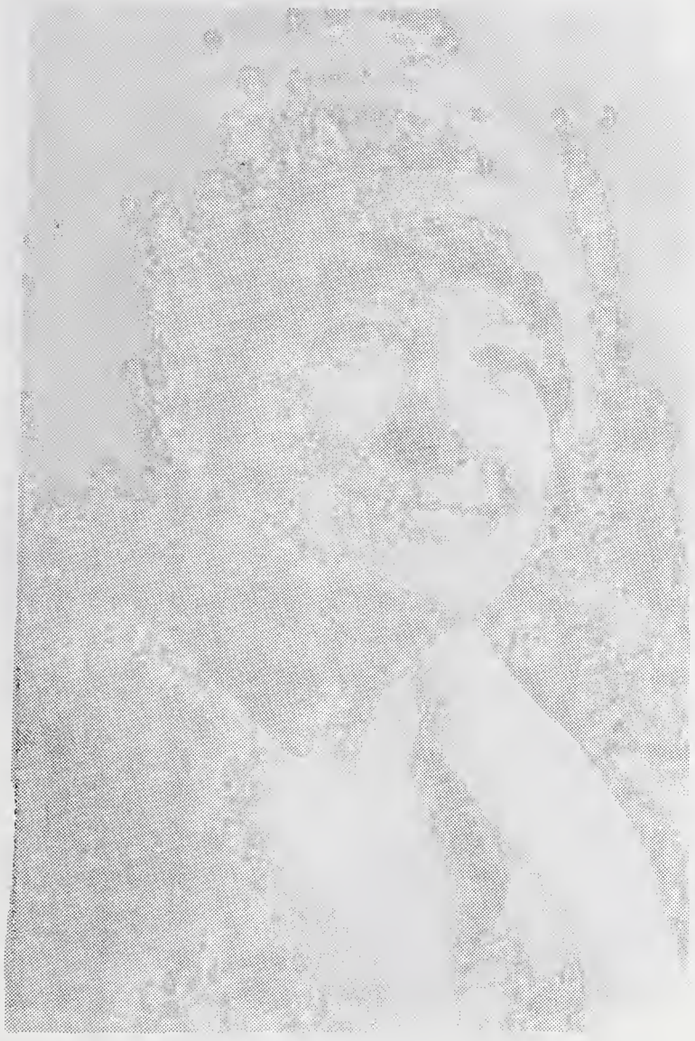

Nora Sears

Jesse Sears

Margaret (Sears)

Stryker

Margaret Sears

Gladys Sears
Collins

a Tami Lynne Harrison -b- June 4, 1965
b Mitchell Edward Harrison -b- Nov. 9, 1968
c Cythia Dianna Harrison -b- Jan. 1, 1971

(b) Linda Dianna Harrison -b- Oct. 15, 1946

(c) Richard Lee Harrison -b- July 28, 1948
-m- Nov. 15, 1969
Patricia Martin -b-
a Amy Christine Harrison -b- Dec. 30, 1970
b Todd Alan Harrison -b- March 17, 1972

5 Charles Collins -b- Dec. 24, 1928
-m- June 12, 1928
Joy Holmes -b-
a Thomas Lewis Collins -b-
b Katherine Collins -b-
c Hellen Marrie -b- July 1,

Harold Phyllis Williams

6 Richard William Collins -b- Sept. 23, 1930
-m- Aug.26, 1951
Jania Lea Grafton -b-

a Richard W. Collins 2nd -b- May 1, 1955
b Karen Sue Collins -b- July 18, 1956
-m- April 8, 1978
Eric Eucner

c Robert Warren Collins -b- July 19, 1957
d Ronald Wayn Collins -b- Jan. 16, 1959

7 Phyllis Collins -b- Feb. 10, 1934
-m- Dec. 30, 1951
Harold Williams -b- June 21, 1930

a Chris Alan Williams -b- Feb, 7, 1953
-m- Nov. 16, 1974
Catherine Willis -b- Sept.16, 1951
(1) Mathew Christopher Willis -b- Sept. 3, 1980

b Caral Marie Williams -b- Aug. 16, 1955

c Lee Ann Williams -b- May 15, 1959

d Susan Kay Williams -b- Feb. 10, 1964

8 Judith L. Collins -b- Jan. 19, 1938
-d- Feb. 2, 1938

Harold Phyllis Williams Family

Chris Caral Lee Ann

Cathy (Willis) Mathew Susan

9 Marcia Collins -b- Dec. 13, 1938
-m-Sept. 29, 1956
Jim Ritennower -b- Jan. 25, 1937

a Rhonda Galleen Ritennower -b- May 29, 1957

b Michele Jean Ritennower -b- April 16, 1961

c Bruce Neil Ritennower -b- Sept. 26, 1966

Marcia Williams

Florence Sears

Phyilis Williams

Charles Sears

(B) Charles Sears -b- Feb. 1904
(Golden Tenor of the air sang on -d- Aug. 1987
radio- Edgar Guest Program-
Four hundered hour at Chicago
-m- Feb. 1930
Florence Edwards -b-
-d- Feb. 1987

(C) Margaret Sears -b- Dec. 5, 1910
-m- March 18, 1932
William Stryker Divorsed

1 Beverly J. Stryker -b- Oct. 3, 1933
-m- Oct. 3, 1933
William Brenton

a Kenneth Leigh Brenton -b- Jan. 2, 1956

b Rebeca Leigh Brenton -b- Nov. 15, 1957
-m- Dec. 31, 1979
Duane E. Martin -b- June 18, 1956

(1) Ashley Kathering Martin -b- April 23, 1983

c Melissa Ann Brenton -b- June 1, 1959
-m- Sept. 14, 1979
Danney Joe Norton -b- Aug. 12, 1958

(1) Ryan Joseph Norton -b- Aug. 26, 1984

d Barbara Gail Brenton -b- Aug. 31, 1961
-m- July 3, 1981
William H. Ethridge (Divorsed) -b- Nov. 22, 1960

2 Martha Jane Stryker -b- Nov. 17, 1941

Bill, Beverly,(Stryker) Brenton Family

Barbara, Beverly, Bill

Rebecca, Melissa, Kenneth

Frank Bessie

Wedding Picture

Donald Frank Blanch Besse Ralph Opal Youngblood

Observe Anniversary

MR. AND MRS. W. F. YOUNGBLOOD

Rossville—Mr. and Mrs. W. F. Youngblood will observe their 50th wedding anniversary Dec. 26 with open house from 2 to 4 p. m. at their home in Rossville. They were married Dec. 25, 1898, at the home of her father, east of Rossville. Mrs. Youngblood was the former Miss Bessie Peterson. They are parents of six daughters and three sons. Mrs. Blanche Van Zandt and Mrs. Mable Miller, Danville; Mrs. Dorothy Richards, Hoopeston; Mrs. June Neathery, Lafayette, Ind.; Ralph Youngblood, West Lebanon; Phillip Youngblood, Oxford, Miss., serving in the U. S. Navy. One daughter, Mrs. Opal Lareau, is deceased, and two children died in infancy. There are 15 grandchildren and six great-grandchildren. The couple are retired farmers.

Frank Youngbloods living children 1968

Philip Ralph

June Dorthy Blanch Mabel

(2) WILLIAM FRANKLIN YOUNGBLOOD FAMILY

(A)	Blanch Youngblood	-b-	Sept. 20,	1899
-m-	April 24, 1917	-d-	Sept. 5,	1974
	Geo.W.T. Van Zandt	-b-	Aug. 23,	1897
		-d-	Dec. 11,	1985

Blanch Geo. Van Zantd 1917

Blanch Geo. Van Zandt

50 Th.

Lois Jane, Jack, Aileen, Geo.

Van Zandt

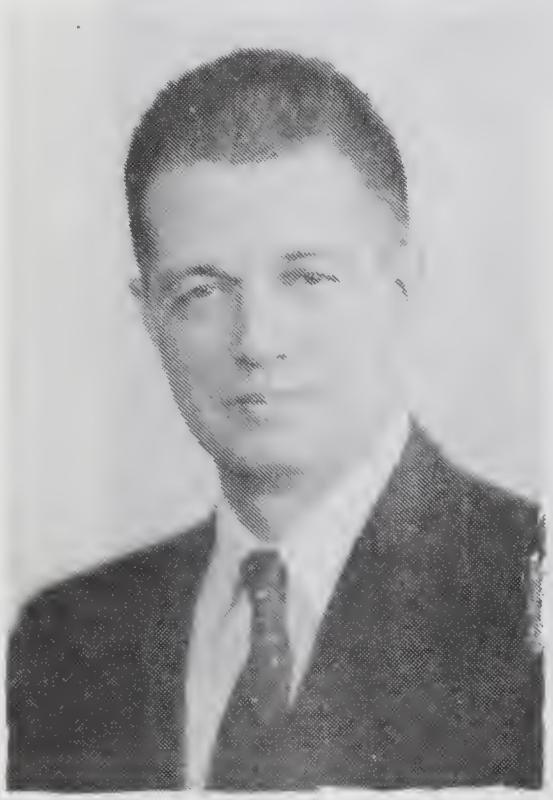

Geo. Van Zandt

Wanda, Geo, Robert, Fay

Van Zandt

1 Geo. Le Roy Van Zandt -b- Sept. 10, 1918
-m- 1936 -d- May 8, 1961
Wanda Sadler -b- Oct. 7, 1917
-d- 1974

a Fay Le Roy Van Zandt -b- Oct. 28, 1937
-m- June 28, 1956 -d- Dec. 28, 1958
Regina Combs -b- Sept. 20, 1936

Fay Le Roy Van Zandt

Gina Van Zandt

(1) Gina Van Zandt -b- Dec. 25, 1956
-m- 1979 devorced
A Born

'a) Tiffany

(1) Gina Van Zandt
-m- July 20, 1985
Douglas Faulk

(2) Tia Wan Van Zandt -b- March 8, 1958
-m- 1974
Travassio
Travassio --has a son

Tia Wan Van Zandt

Robert Lee Van Zandt

b Robert Lee Van Zandt -b- May 4, 1943
-m- July 21, 1967
Vanita Kaltenback -b-

(1) Kimberly Van Zandt-b- March 4, 1968

(2) Robert L. Van Zandt-b- Oct. 28, 1969

Robert JR. Robert Sr. Kimberly Van Zandt

b Robert Lee Van Zandt
-m- Sept. 6, 1980
Maureen Mullaley

(1) Patrick Geo. Van Zandt -b- Nov. 5, 1984

Patrick Geo. Van Zandt

(2) WILLIAM FRANKLIN YOUNGBLOOD FAMILY

Aileen Von Lee Richards

2 Aileen Van Zandt -b- June 11, 1920
-m- Oct. 4, 1941
Von Lee Richards -b- Feb. 23, 1921
-d- June 14, 1986

Aileen Von Lee Richards

Gail, Von Lee Richards 2 nd

a Von Lee Richards 2 nd -b- Aug. 6, 1946
-m- Feb. 14, 1986
Gail Brahm -b- June 3, 1952

James, Andrew, Karen, Cary Pruitt

b Karen Christine Richards -b- Nov. 24, 1950
-m- June 2, 1973
James Pruitt -b- Jan. 10, 1950

(1) Andrew James Pruitt -b- Nov. 21, 1977

(2) Cary Richard Pruitt -b- Feb. 16, 1979

c Brenda Kay Richards -b- Aug. 18, 1957
-m- March 19, 1977
John E. Creighton -b- Feb. 20, 1952

John, Brenda, Katherine, Jessica, Lydia Creighton

(1) Katherine Marie Creighton -b- March 12,1981

(2) Jessica Lee Creighton -b- May 21,1983

(3) Lydia Jane Creighton -b- Oct. 24,1984

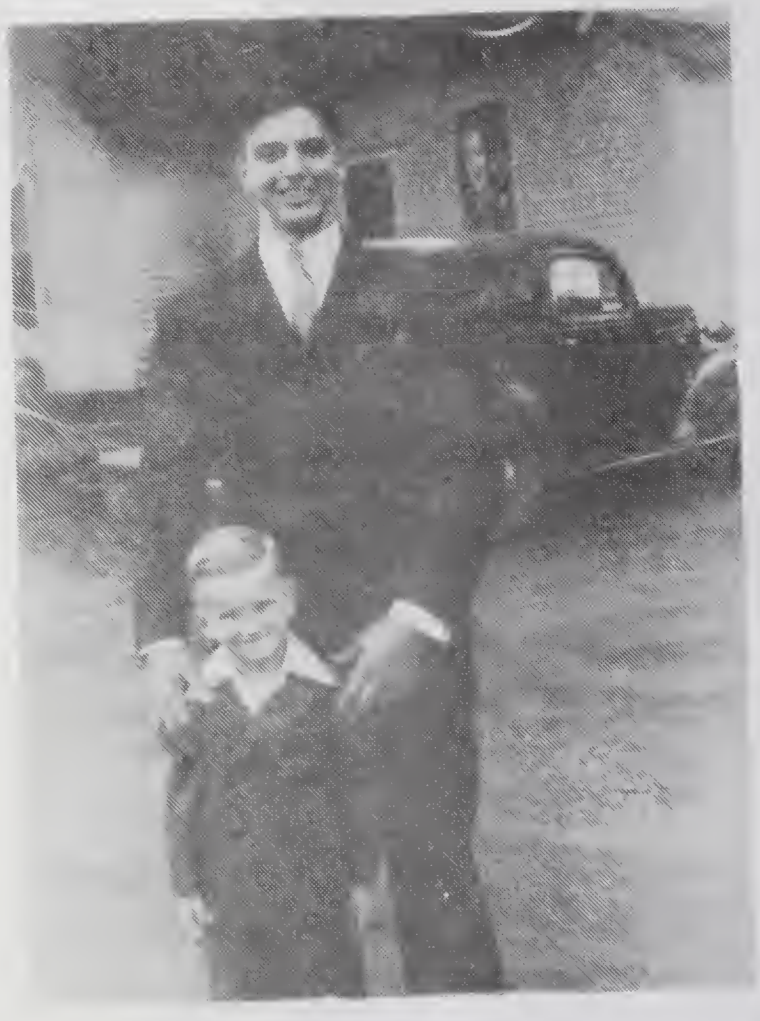

Ray Le Roy, Jack Benson Van Zandt

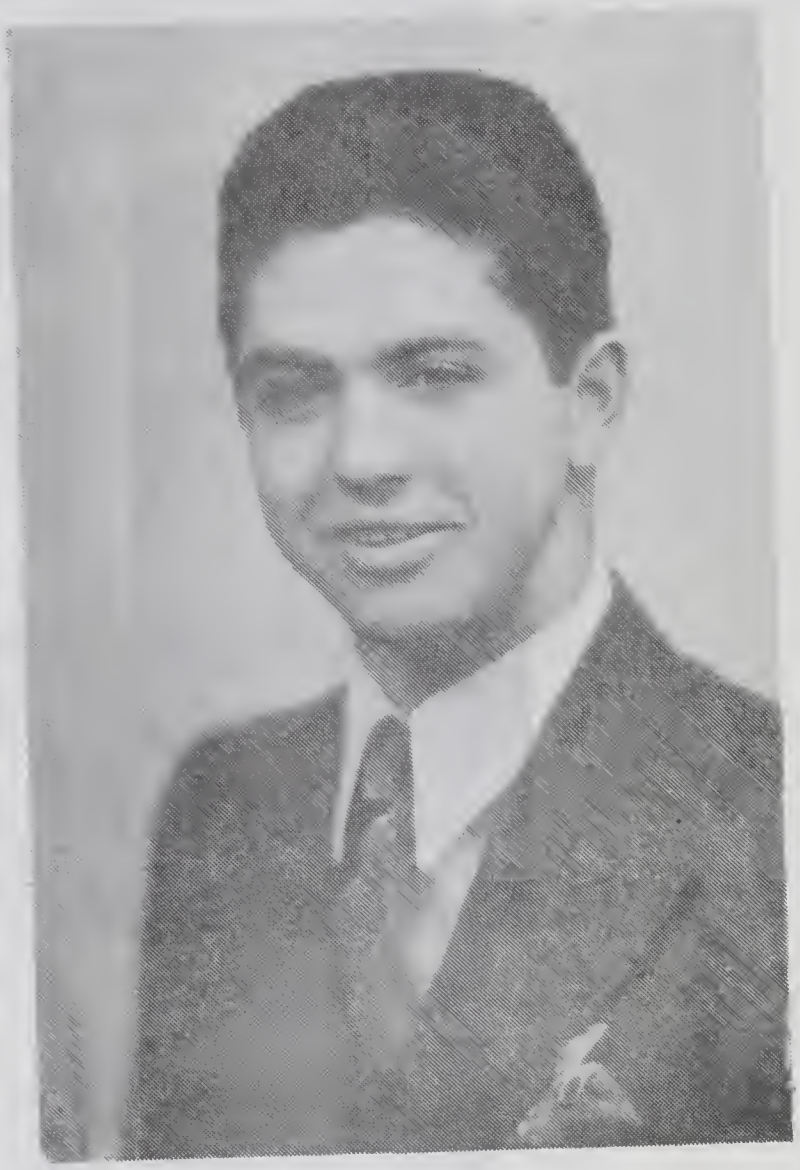

Jack Benson Van Zandt

3 Jack Benson Van Zandt -b- Oct. 8, 1921
-d- Nov. 22, 1943

On Tarawa------ Marine world war # 2.

4 Louis Jane Van Zandt -b- March 16, 1926
-m- Aug. 19, 1945
Howard D. Wright -b- Feb. 19, 1925

Howard, Lois Jane Wright

a Howard Danny Wright -b- Aug. 2, 1946
-m- June 11, 1966
Belva Jean Bartels -b- April 14, 1946

(1) Kari Ann Wright -b- Aug. 10, 1968

(2) Stephen Daniel Wright -b- Feb. 12, 1970

Stephen, Kari, Howard, Belva Wright

Teresa, Cami, Adrew, Robert, Kyla, Phelps

b Teresa Jean Wright -b- July 26, 1948
-m- July 27, 1968
Robert James Phelps -b- April 15, 1944

(1) Cami Leigh Phelps -b- May 1, 1975

(2) Andrew Ryan Phelps -b- Feb. 14, 1979

(3) Kyla Renee Phelps -b- April 28, 1983

c Nancy Jan Wright -b- July 25, 1948
-m- June 27, 1970
Michael George Linde -b- Feb. 6, 1949

(1) Brian Linde -b- Nov. 5, 1974

(2) Shana Marie Linde -b- Dec. 7, 1977

Nancy, Michael, Brian, Shana Linde

d Carolyn Sue Wright -b- Aug. 11, 1952
-m- July 5, 1975
Steven J. Sherrer -b- Jan. 20, 1951

Heather, Steven, Carolyn, Matthew, Courtney, Sherrer

(1) Matthew Steven Sherrer -b- June 16, 1978
(
(2) Heather Leigh Sherrer -b- Aug. 19, 1981

(3) Courtney Lenae Sherrer -b- March 29, 1984

(4) Nathan Howard Sherrer -b- July 29, 1987

Nathan Howard Sherrer

e Jack Brion Wright -b- Dec. 9, 1953
-m- Feb. 14, 1981
Carol Denise Racico # 2 -b- Dec. 19, 1958

Jack, Emily, Carol, Elizabeth, Holy, Jennifer, Wright

(1) Elizabeth Ann Wright -b- June 18, 1982

(2) Emily Jane Wright -b- Jan. 28, 1984

(3) Jennifer Kay Wright -b- May 24, 1986

(4) Holy Ann Wright -b- Sept. 9, 1988

Lois Jane Wright

Opal C. Youngblood

(B)	Opal C. Youngblood	-b-	Oct.	3, 1901
-m-	Feb. 1923	-d-		1943
	Harvey Lareau	-b-	May	8, 1901
		-d-		1985

Opal, Harvey Lareau 1923

1 Harold Lareau -b- Feb. 17, 1923
-m- June 1950
Betty Trimble -b- Oct. 4, 1930

a Christy Ann Lareau -b- July 22, 1952
-m- Aug. 15, 1971
Doug Todd -b- April 4, 1950

(1) Heathia Lareau -b-

(2) Kara Jane Lareau-b- 1976

b Holly Kae Lareau -b- Jan. 1, 1955
-m- 1975
Loren Burroughs -b- March 24, 1950

2 Wayn Lareau -b- May 24, 1932
-m- June 8, 1952
Mary Mafra Morris -b- Nov. 7, 1932

Cherie Susan Michele

David Wayne Mary Daniel Dane

a Cherie Lyn Lareau -b- July 8, 1953
-m-
Terry Lee Libka -b- Jan. 26, 1954

(1) Lacey Blair Libka -b- Jan. 4, 1981

(2) Dallas Lynn Libka -b- Oct. 17, 1982

(3) Tiffany Lee Libka -b- Jan. 26, 1985

b Susan Kay Lareau -b- Sept. 3, 1954
-m- Dec. 8, 1974
Michael Eugene Scruggs -b- April 5, 1953

(1) Matthew Michael Scruggs -b- Sept.20,1976

(2) Adam Paul Scruggs -b- June 23, 1986

c David Wayne Lareau -b- Feb. 2, 1956
-m- Oct. 23, 1976
Phyllis Jean Block -b- June 3, 1956

(1) Angela Marie Lareau -b-Aug. 10, 1978

(2) Eric Trent Lareau -b- March 2, 1982

(3) Aaron Wayne Lareau-b- Aug. 3, 1983

d Michele Renee Lareau -b- May 10, 1963

e Daniel John Lareau -b- Dec, 25, 1966

f Dane Paul Lareau -b- Aug. 18, 1969

(B) Harvey Lareau
-m- 1953
Geraldine Mc Bride

(C) Ralph Youngblood -b- Oct. 5, 1905
-m- Oct. 1, 1905 -d- Feb.28, 1974
Virginia Bitler -b- April 2, 1908

1 Iris L. Youngblood -b- March 4, 1928
-m- April 27, 1947
Lynn Richey -b- April 9, 1926

a Thomas Wayne Richey -b- Oct. 18, 1948
-m- Aug. 4, 1974
Karen Witt -b- Jan. 18, 1951

(1) Wess L. Richy -b- Jan. 25, 1978

(2) Shawn Richey -b- March 4, 1980

2 Lyle E. Youngblood -b- Jan. 28, 1932
-m-
Nancy Handy -b- July 18,

a Marilyn Sue -b-
-m- April 16, 1977
(Skip) Starkey -b-

(1) Sarah Elizabeth -b- Sept.12, 1986

b Connie Youngblood -b- Nov. 29, 1957
-m-
Ramond Bush -b- April 17, 1948

(1) Clint Bush -b-

c Linda Youngblood -b- May 20, 1959
-m-
Gregory Myers -b- March 10, 1957

(1) Rhyan

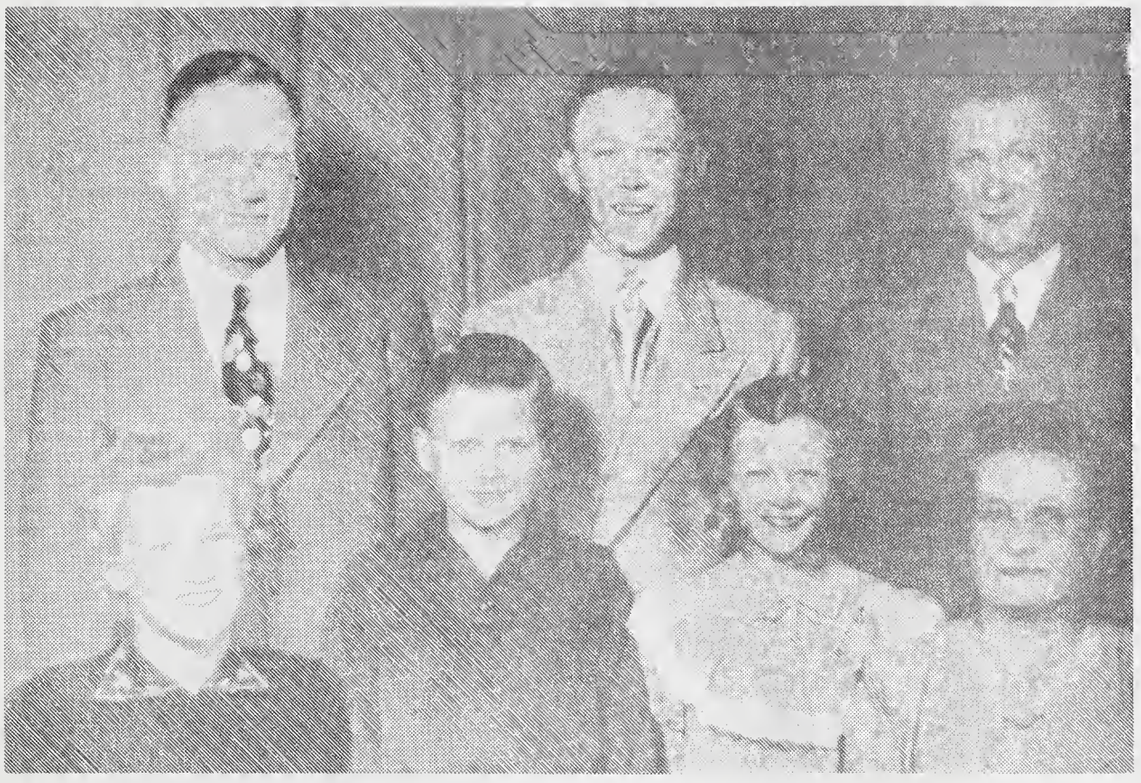

Ralph, Don, Lyle
Iris Carl Carol Virgina
Youngblood

Shawn Karen Thomas Lynn Wess Iris (Youngblood)
Richey

Coonie
Linda
Marelyn
Lyle
Nancy
Youngblood

Joyce, Jeffery
Lori, Ann, Marelyn, Don
Youngblood

(2) WILLIAM FRANKLIN YOUNGBLOOD FAMILY

3 Donald E. Youngblood -b- Sept. 25, 1933
-m- Divorced
Marilyn Hargan -b- Feb. 16, 1936

a Jeffer Wayn Youngblood -b- March27, 1956
-m- Joyce

b Lori Ann Youngblood -b- Feb. 4, 1959

4 Carol Sue Youngblood -b- Jan. 1, 1940
-m- 1958
John Wills

a Sherry Wills
-m- Bennet-----Divorced

b Danny J. Wills -b- April 2, 1961
-m-
Debbie Jenkins

(1) Stacy Kay

(2) Angela Lynn

c Cindy Wills -b- Aug. 24, 1962
-m-
Steve Behrenwald

(1) Tracy C. Behrenwald

(2) Casey Behrenwald 1985

(3) A Marie Behrenwald

d Baby girl died at birth May 17,1965

e Terri Fay Wills -b- Sept. 24,1968
-m-
Jene Snyder

(1) Cassie Lynn Snyder

(2) Chad Aaron Snyder

John & Carol(Youngblood)

Wells family

Carol holding a grandaughter, Sherry Wells standing behind John Wills who is also holding a granddaughter Debbie (Jenkins) Dannys wife back row with Terri holding another grandaughter. All of the John Wills family present but Danny and Andy and their familys.

5 Carl Lew Youngblood -b- Jan. 1, 1940
-m- 1961 (Divorced)
Patricia Toco -b- Sept. 23, 1942

a Tonia Celest Youngblood -b- Aug. 8, 1962
-m-
Rick Rickets

(1) Brock A. Rickets

(2) Blackly

b Kimberli Youngblood -b- June 6, 1964
-m-
Thomas Westley

(1) Ryan T. Westley -b- 1985

(2) Christian D. Westley -b-Aug.16,1988

c Ralph (Scott)Youngblood -b- Feb. 13, 1966

d Victoria Youngblood -b- Nov. 29, 1969

5 Carl Lew Youngblood
-m- Sept. 27, 1980 (second -m-)
Susan Bickers -b- June 15, 1956

a Josh B. Youngblood -b- March 31, 1981

b Manda Bickers Youngblood -b- Nov. 21, 1978
(Susans child from a former marriage)

Carl 1 st family

Kimberli Tonia Carl Pat Ralph Stephen Vickie

Carl 2 nd family

Susan Carl Joshua Amanda(Bickers)

RALPH FRANKLIN YOUNGBLOOD AUTOBIOGRAPHY

Born Oct. 5, 1905, in Glenco, Minn. In 1906 my folks Frank and Bessie and family moved to Carlisle, Arkansas on a rice farm, grandad Youngblood had purchased 824 acres Vergine land. Ralph in 1911 started to school in Ark. country school house March 1912 Frank and family moved to Rossville, Ill. were Ralph attended school. In March 1914 Frank and family moved father inlaws farm were Ralph attended Waveland school and latter attende Rossville High School driving a horse and buggie. Ralph worked farming with his father tillfirst of Aug. when he went to work for Uncle Claude who was farming the old Youngblood farm east of Antioch Church, or Heaton Elevator. On Oct. 1, 1926 Virginia V. Biteler and Ralph were married by Bro. Scott in Danville Il. at the parsonage, with Ambrose Youngblood and Frank my dad as witnesses.

Virginia and I lived on this farm until March 1927, when we moved to the Trimble Farm were we lived for two years. Besides farming the 60 acre, I hauled gravel for county road maintainence with horses. Our first child Iris Louise was born March 4, 1928 at our home.

March 1, 1929 we moved to the Conduff Bro's farm, where I worked by the month for one year. March 1930, we moved to the 160 Willard farm. Our first son Lyle Franklin was born here Jan. 28, 1932. These were very lean years or (depression years) Dad and I butcherd 150 head of hogs this winter, and peddled meat from house to house in Rossville and Alvin, Ill. This was

the winter of 1931. In Dec. 1932 we closed our house up and went to Alvin, Ill. and stayed with Virginia's mother while I worked on State road 119, working in 14 below zero weather, hauling dirt in truck with no windshield. The contractors did not have money to pay the help for 6 weeks. In Feb we moved back to our home. In March of 1933, we moved to Earl Goodwin 3 miles east and 3/4 mile south of Tab,Ind. which I had rented in the fall of 1932, 160 acres. I sold our 1932 corn crop for 15¢ per bushel. Our second son Donald Eugene was born Sept. 25, 1933. In 1935 Ralph bought his first rubber tired tractor. Mr Goodwin rented Ralph additional 80 acres, making 240 acres. In 1936, he bought his first Alliss Chalmers tractor 5 foot combine. He did custom work. In 1937 Ralph rented 160 acres pasture east of Rainsville,In. He bought live stock to pasture this land. In 1939, we bought 431/3 acres, adjoining this pasture. On Jan. 1st 1940 a pair of twins were born to us a boy and girl, Carol Sue and Carl Lew. In Sept. of 1942, we purchased 195 acres farm, south of West Lebanon, Ind. on state road 63 , here we had hired help living on the farm for 4 years. On Nov. 8, 1945,I had the misfortune of losing my right hand in corn picker, I was doing custom picking for George McIntosh, near Judyville,Ind. at this time I was farming 1100 acres with 2 bottom tractors. We moved in Dec. 1946 to the farm we had purchased, this was the first Christmas to have lights on the tree which was a big treat to the children. In May 1948 Tris graduated from Boswell, Indiana High School.

In 1949, I rented the 160 acre Humblen farm, for Lyle and Don to farm, which we farmed for 18 years. Lyle graduated from West Lebanon High School in 1950 and later served 4 years in Air Force. Don graduated in 1951 from West Lebanon High School and was drafted for 2 years in the Army. Carel and Carl graduated in 1958 from West Lebanon High School. Carl enlisted for 6 months service in the U. S. Army. I worked 4 years in P. M. A. office in Williamsport Indiana. The boys and I fixed a milking parlor for grade "A" milk. this we did while Lyle in the service. We remodeled the house on the hill and moved in Jan. 1956. Don had gone to service in Nov. 1955 and Lyle came home from the service in Jan. 1956 and moved on the farm and was here 2 years, then Don moved and Carl moved on the farm in 1962. Don lived on the farm 4 years. On April 17, 1961, I started working as inspector for the State Highway Dept. I resigned from the Highway Dept. in 1965. In May 1966 I was hired by Hoosier Acquisition to buy R/W for R. E. A. or Hoosier Energy this was quite a project 1700 miles all south of Indianapolis Indiana. Also R/W for Terre Haute Gas. Then I was contract Agent for A. T. &. T. for 3 1/2 years Virginia was with me living in Efficienecy apt. In Wilmington Ohio, Mt Vernon Ohio, Danville Ohio, and Nashville, Ill. In the spring of 1971, March 15, I retired and am Enjoying the retirement very much. Virginia says she has not retired much and wonders what the word means.

Ray Emiley Hackney Family

Jennifer Luke Holly David Cathy Jason Jane Emiley Ray

(D) Mabel Dell Youngblood -b- July 22, 1910
-m- July 12, 1933 (divorced 1938)
John Raymond Hackney -b- Nov. 18, 1907

1 Ray Wesley Hackney -b- April 18, 1934
-m- Sept. 4, 1955
Emiley Emery -b- Sept. 19, 1933

a Cathy Hackney -b- June 7, 1959
-m-
Luke Jagen
(1) Jennifer

(2) Holly

b Jane Ann Hackney -b- Feb. 17, 1982
-m- divorced
Greg Howard
(1) Jason Howard

c David Ray Hackney -b- Dec. 26, 1963

Jimmy Mable John
Heather Jennifer Patty

(D) Mabel Dell (Youngblood) Hackney
-m- June 22, 1940
Edward Ewing Miller -b- Nov. 14, 1915
-d- March 17, 1970

1 John Edward Miller -b- June 14, 1947
-m- Feb. 19, 1972
Linda Lee (Bailey) Humble

a Patricia Christine Miller -b- Oct. 15, 1968
Adopted by John

b James Lee Miller Adopted -b- March 26, 1970

c Jennifer Sue Miller -b- June 29, 1973

d Heather Miller

Steve Donna Miller
Cody Casey Mable

2 Stephen Lester Miller -b- Sept. 12, 1950
-m- Sept. 5, 1971
Donna Long -b- Dec. 3, 1952

a Cody Lynn Miller -b- Jan. 24, 1972

b Arron Edward Miller -b- April 25, 1974

c Casey Miller -b- May 26, 1977

(D) Mable Dell (Youngblood) Miller
-m- Feb. 14, 1974
Levi A. Young -b- Nov. 8, 1902
-d- Sept. 1979

Philip Eva

Youngblood

(E)	Philip M. Youngblood	-b-	Jan. 2,	1913
-m-	March 12, 1941	-d-	Aug. 4,	1980
	Eva Livina Reeves	-b-	Dec. 10,	1923
		-d-	Nov. 1,	1969
1	Sherry Youngblood	-b-	Feb. 15,	1942
-m-				
	James O. Leonard	-b-	Nov. 15,	1942
a	Eva L. Leonard	-b-	Nov. 25,	1964
b	James Malcum Leonard	-b-	April 5,	1966

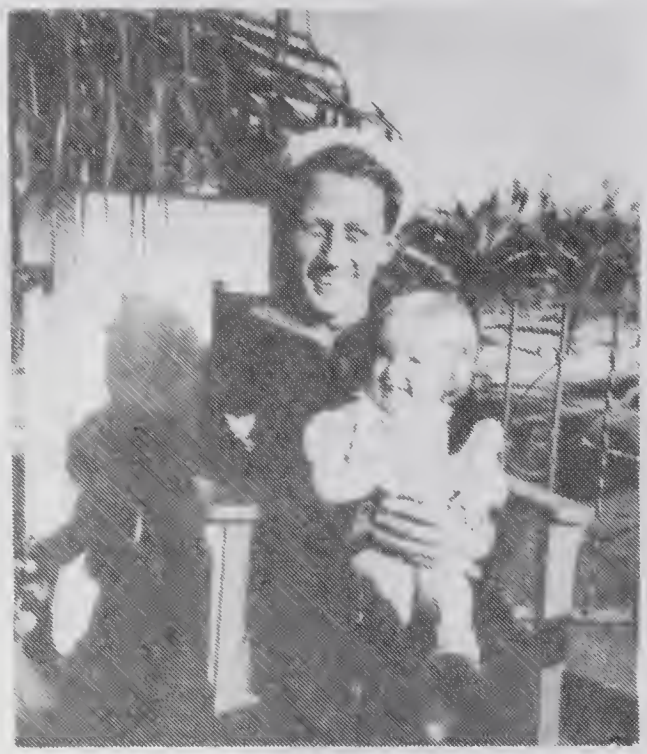

Philip Sherry
July 1943

2 Philip Youngblood -b- April 19, 1949
-m- Nov. 17, 1969
Rita Chitterdon -b- June 7, 1950

a Wade Bradly Youngblood -b- May 16, 1973

b Angie Lyn Youngblood -b- Feb. 10, 1975

3 Susan Youngblood -b- June 5, 1950
-m- Jan. 2, 1975
Lance Fortenbeery -b- Dec. 16, 1944

a Kelly Richard
Fortenboory -b- Dec. 7, 1978

Dorthy Russell Richards family

Jack-Linda Shoemaker, Dorthy, Russell Marilyn,

Frank, Jim Richards

Kelly, Chris, Jeremey Shoemaker, Jamie, Malanie

Shoemaker, Bradley Shoemaker

Sarah, Matthew, Holly Shoemaker, Mark, Kyle Richards

(F)	Dorthy Youngblood	-b-	Sept.	23,	1919
-m-	Sept. 28, 1939				
	Russell Richards	-b-	Sept.	27,	1917
		-d-	Nov.	15,	1984
1	James Earl Richards	-b-	Oct.	17,	1948
-m-	Sept. 1, 1 1962				
	Gloria Jean Kearney	-b-	Sept.	22,	1943
	a James Christopher	-b-	July	29,	1963

b Kelly Lynn Richards -b- Feb. 2, 1968
-m-
James Philips -b-

(1) Nathan Philips

James Kelly Philips

Nathan Philips

d Kyle Barclay -b- Oct. 20, 1975

1 James Earl Richards
-m- Jan. 21, 1989
Betty Good

James Betty Good

Elizabeth Jane Richards

2 Frank William Richards	-b-	March	31,	1949
-m- June 9, 1973				
Marilyn Jane Miller	-b-	Dec.	6,	1948
a Mark William Richards	-b-	Jan.	30,	1977
b Sarah Brooke Richards	-b-	Dec.	12,	1979
c Bradley William Richards	-b-	Feb.	26,	1982
d Elizabeth Jane Richards	-b-	March	23,	1984
3 Linda Richards	-b-	Aug.	19,	1950
-m- Aug. 16, 1968				
Jack Glen Shoemaker	-b-	May	31,	1949
a Jeremy Jason Shoemaker	-b-	Aug.	7,	1970
b Melanie Dawn Shoemaker	-b-	Feb.	8,	1972
c Holly Elizabeth Shoemaker	-b-	March	2,	1974
d Matthew Christian Shoemaker	-b-	Jan.	18,	1978

June Youngblood

1940

Kenneth June

Neathery

(G) June Youngblood -b- June 4, 1922
-m- Dec. 14, 1940 -d- June 16, 1988
Kenneth Neathery -b- Feb. 14, 1917
-d- Sept. 1981

1 Barbra Neathery -b- Jan. 22, 1948
-m- Aug. 29, 1967
Don E. Hyatt -b- Aug. 7, 1942

a Kevin Hyatt -b- Aug. 15, 1972

b Kelli Hyatt -b- Oct. 27, 1974

2 Brad Neathery -b- Dec. 8, 1949
-m-
Kimberlyann Johnson -b- March 9, 1958

a Katelyn Elizabeth Neathery -b- July 6, 1988

Albert Youngblood

Hattie Ella Wilkins

Married

Sunday, September ninth, nineteen

hundred and six

New Auburn, Minn.

Mr and Mrs. J.P. Wilkins
request your presence
at the marriage of
their daughter
Hattie Ella
to
Mr. Albert Youngblood
Sunday Sept 9th 1906
at twelve o'clock
New Auburn Minnesota

Albert Youngblood

Hattie Albert

Youngblood
1906

Albert Charles Youngblood

Hattie Elva Albert Youngblood

Margaret Elva

Youngblood

Elva Margaret

Dale Floyd

Youngblood

(3) ALBERT YOUNGBLOOD FAMILY

(A) Albert Charles Youngblood -b- March 12, 1908
-d- Sept. 27, 1908

(B) Elva L. Youngblood -b- Sept. 20,1910
-m- June 18, 1939
Alvan Gilbert -b- April 24,1915
-d- July 24,1967

Elva L. Youngblood

1931

ALVAN ELVA GILBERT

June 18, 1939

1 Kenneth Dale Gilbert -b- Oct. 10, 1940
-m- June 16, 1961
Mary Ellen Rumble -b- June 5, 1944

a Kenneth Dale Gilbert -b- Dec. 4, 1961

b Kathy Ann Gilbert -b- April 10, 1965
-m- June 29, 1985
Douglas Rife -b- July 1, 1961

(1) Marci Renae Rife -b- April 26, 1989

2 Donald Allen Gilbert -b- Oct. 18, 1942
-m- July 3, 1964 Divorced
Karen Sue Danay -b- Aug. 15, 1947

a Douglas Allen Gilbert -b- May 16, 1965

Elva(Youngblood) Alvan Gilbert Family

Kenneth Mary Kenneth Jr. Donald

Alvan Elva Gilbert

Kathy Douglas Fife

Kenneth Dale Gilbert

Hattie Albert

Youngblood

Floyd Elva Dale Margaret Robert
Hattie Albert Youngblood

Albert and Hattie their family with their grand-children 1945
Back row left to right

Margaret Youngblood Janice Youngblood Elnora and Floyd Youngblood, Hattie Youngblood, Alvan Gilbert.

Arther, Dale, Dale Richard, Geneva, Ronald, Robert, Albert Youngblood, Kenneth Gilbert, Elva Gilbert Donald Gilbert.

William Margaret

Jonathan David

Whiteman

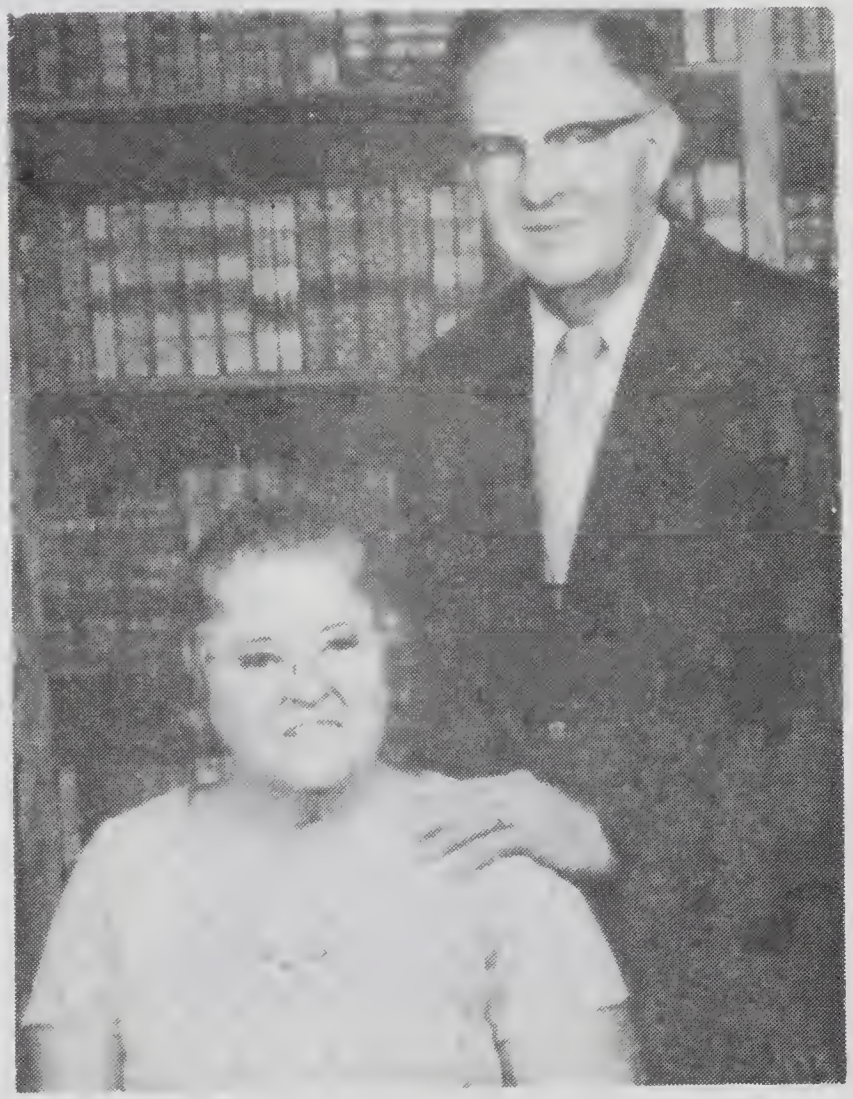

Margaret William

Whiteman

(C) Margaret E. Youngblood -b- July 13, 1912
-m- May 17, 1946
William Whiteman -b- Jan. 27, 1915

1 William David Whiteman -b- March 9, 1947
-m- Dec. 6, 1967 Divorced
Barbra Springstrube -b- July 26, 1940

a Rachel E. Whiteman -b- June 17, 1971

1 William David Whiteman
-m- June 1, 1984
Marla (Watts) Bennett -b- Oct. 27, 1949

Marlas two daughters

a Temple Lee Bennett -b- Jan. 29, 1970

b Gretchen Mae Bennett -b- Jan, 7, 1977

2 Jonathan Earl Whiteman -b- Aug. 9, 1950
-m- April 12, 1975
Nancy G. Prince -b- Feb. 6, 1952

a Chad David Whiteman -b- Jan. 21, 1972
Adopted

b Brian Mathew Whiteman -b- Jan. 9, 1977

c Andrew John Whiteman -b- Sept. 28, 1981

Jonathan, Nancy, Chad, Bill, Marla, David
Andy, Brian, Margaret, Gretchen, Temple.

Dale Youngblood

Dale Geneva

Youngblood

1 9 3 7

Geneva and Dale Youngblood

FIFTY YEARS OF PROGRESS

Geneva and Dale Youngblood married in the year of 1937 Wedding picture top left. Left to right every five years had family picture taken, last family picture taken just after Dale Richard returned from Vietnam, after that we only took the two of us. The last was our fiftieth years of marriage.

(D) Dale J. C. Youngblood -b- Aug. 2, 1915
-m- July 20, 1937
Geneva LaMar -b- Feb. 27, 1913

1 Dale R.A. Youngblood -b- Aug. 15, 1941
-m- Aug. 5, 1977
Laura E Hnatusko -b- Oct. 11, 1953

a Brian Richard Youngblood -b- June 25, 1978

b Dalene Renee Youngblood -b- Sept. 5, 1980

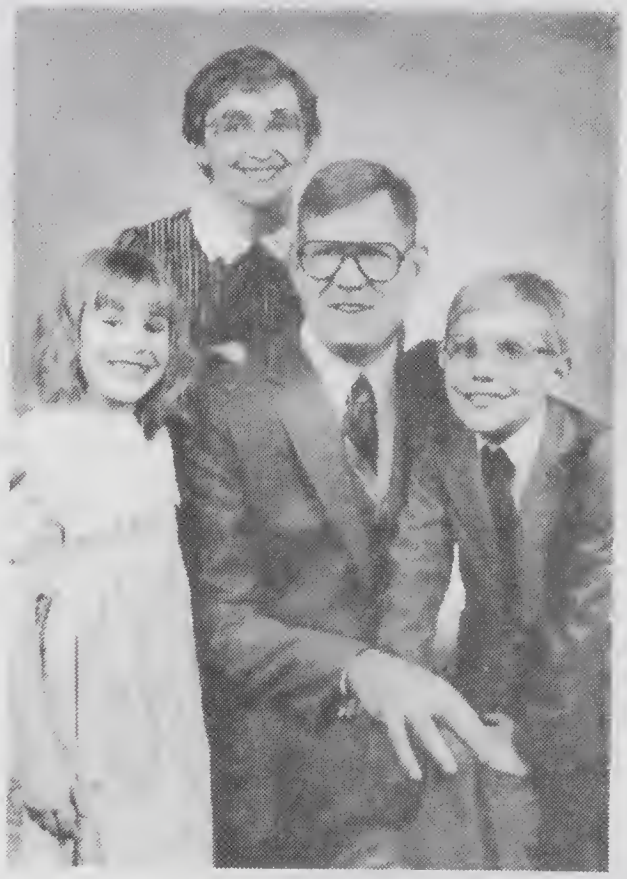

Dalene Laura Dale R.A. Brian Youngblood

Joseph, Edmond Youngblood, Diana Alfrey, Art,
Mother (Hattie), Brian, Susan, Dalene Youngblood

Taken last reunion Mother attened July 1987

Age 98

Martha Arthur Youngblood

2 Arthur R. Youngblood -b- Dec. 11,1944
-m- Feb. 2, 1974
Martha A. Trout -b- Dec. 12,1950

a Edmond A. Youngblood -b- Oct. 12,1974

b Joseph Charles Youngblood -b- May 24,1977

c Susan Eller Youngblood -b- Dec. 11,1981

d Elizabeth Hillary Youngblood -b- July 9,1983

Susan, Elizabeth, Edmond, Joseph Youngblood

(3) ALBERT YOUNGBLOOD FAMILY

(E) Floyd M. Youngblood -b- Feb. 25, 1917
-m- April 6, 1941
Elnora Lloyd -b- Jan. 20 1923
-d- March 27, 1965

Floyd Elnora

Ronald Janice

Youngblood

1 Ronald F. Youngblood -b- July 31, 1942
-m- Nov. 1964 ------Divorced 1968
Marilyn Segal -b- March 30,1941

a Mark Nathan Youngblood -b- Nov. 30,1966
adopted by Marilyn (2)nd husband Stephen Newlander

Ronald T, Youngblood

Janice M. Roberts

2 Janice M. Youngblood -b- Aug. 31, 1945
-m- 1962-----Divorced
David Goble -d- 1972

a Eric Goble -b- April 16, 1963

b Tad Goble -b- May 3, 1967

Eric Goble

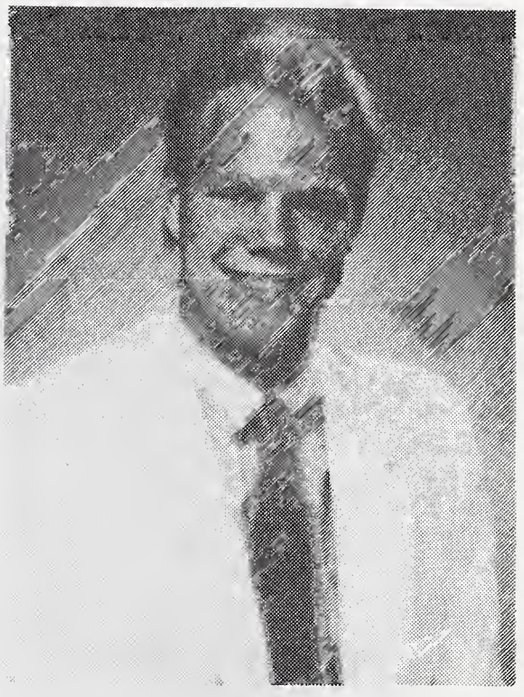

Tad Goble

2 Janice N. (Y) Goble
-m-
David Vicillie

a Lance Vicillio -b- Dec. 26, 1970

David Vicillio

2 Janice M. Vicillio
-m-
Dale Roberts

YOUNGBLOOD IN AS NEW MAUI SUN EDITOR

THE MAUI SUN
YEAR 9 ISSUE 34
JUNE 18-24, 1979

Ron Youngblood, Maui County information officer for the past three years, assumed full editorial control of the *Maui Sun* June 16, *Sun* publisher Kirk Munroe announced last week.

At the same time, Munroe announced the offices of the weekly newspaper have been relocated to 1728 Kaahumanu Avenue.

"We at the *Sun* are looking forward to working with Youngblood and taking advantage of his wide range of experience on Maui, Honolulu and on the Mainland," Munroe said.

"He will be a full-charge editor with the responsibility of helping to make the *Sun* the kind of community newspaper Maui deserves -- the best."

"The six years I have lived on Maui have shown me that this community is filled with people who not only get things done but they care about each other," Youngblood said.

"With the help of the *Sun* staff, which is as good as any small newspaper staff around, I am looking forward to being able to report and write about all of the unique elements of Maui.

"My tenure with the County has been very satisfying. I'm grateful Mayor Cravalho gave me a chance to serve this community and I hope, as editor of the *Sun*, to continue that service," Youngblood said.

Youngblood, 36, was appointed County information officer in July, 1976 following a year with the Department of Parks and Recreation as a publicist.

He arrived on Maui in 1973 as the *Honolulu Advertiser* correspondent, following five years with the newspaper in Honolulu where he was the first fulltime graphics editor in the state, an assistant city editor and reporter with assignments ranging from coverage of student unrest at the University of Hawaii to the Legislature and personality interviews.

Before joining the *Advertiser*, Youngblood was one of three Central Division editors for United Press International in Chicago with the responsibility of supervising newsgathering and writing in nine states. During that time he reported on major riots, presidential campaigns, and, routinely, had his material published on hundreds of front pages across the country.

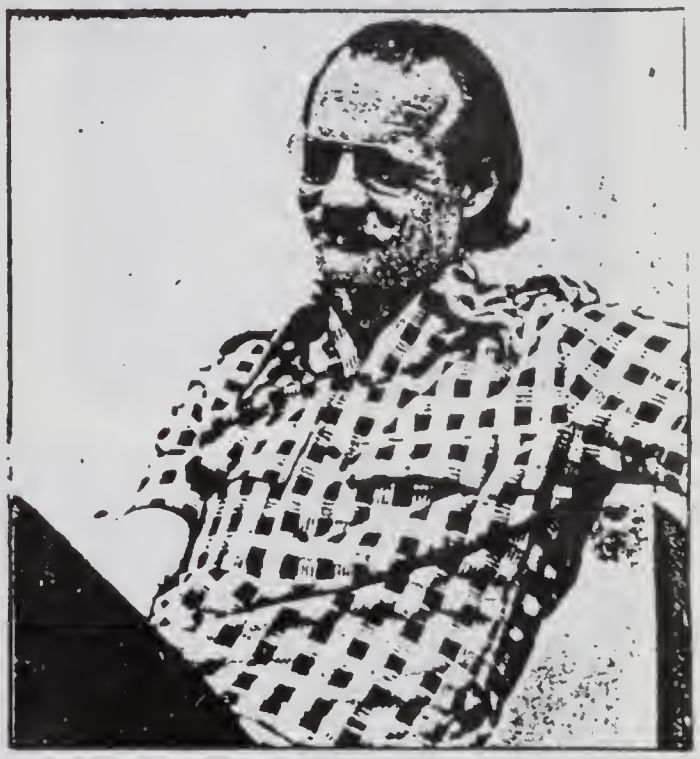

Ron Youngblood

Youngblood began his career with UPI in Indianapolis where he was night editor and broadcast editor while covering major disasters, sports events "and everything from State Fair 4-H awards to politics."

Before joining UPI in 1962, Youngblood attended Butler University and worked for a series of radio stations as a copywriter, newscaster and reporter.

While on Maui, Youngblood has authored a three-act play produced by Maui Community Theatre in 1976, three unpublished novels and, for the last three years, has written the Maui United Way media presentation.

FLOYD M. GRACE YOUNGBLOOD

(E) Floyd M. Youngblood
-m- June 22, 1974
Grace Plutz -b- March 29,1910

(F) -m-	Robert C. Youngblood	-b-	Jan. 2, 1925
	Mary Ann Kopecky Fitzloff	-b-	Dec. 4, 1931
1	Robert C.2nd Youngblood	-b-	Sept.8, 1961
2	Karen Youngblood	-b-	Nov.27, 1964
3	Laura Youngblood	-b-	Jan. 3, 1968

Robert 11,Robert,Mary Ann,Karen,Laura Youngblood

Laura Lee Youngblood

Karen Marie Youngblood

ROBERT 11, KAREN, LAURA

YOUNGBLOOD

1. ROBERT CLAUDE YOUNGBLOOD II: born 9 September 1961 at Fitzsimmons Army Hospital, Aurora, Co. Attended various schools at or near Military Installations. Became an Eagle Scout at the age of 14. Graduated from Central High School 1979, (Debater Double Ruby) won an academic scholarship to the University of Wyoming (Member Kappa Sigma Fraternity) where he graduated and is now working as a computer programmer.

2. KAREN MARIE YOUNGBLOOD: born 27 November 1964 at Sheppard AFB, TEXAS (Wichita Falls Texas). President of Central High School Forensic Club (Debater Double Ruby) graduated Class 1982 Central High School, Cheyenne, Wy. Attends University of Wyoming, Majoring in Electrical Engineering graduating 1989.

3. LAURA LEE YOUNGBLOOD: born 3 January 1968 at Camp Kui Army Hospital, Kadena AB, Okinawa, Japan. Attended Cheyenne Schools from 2nd grade thru Graduation at Central High School 1986 (Dramatic Interpretation Speaker, Double Ruby, National Qualifier and attended National Forensic League Competition) Was HONORED QUEEN Bethel #8 Cheyenne, Wy International Order Jobs Daughters. Attends the University of Wyoming member Chi Omega Sorority, Major Business.

Robert Youngblood
Associate Grand Guardian

Robert C. Youngblood is Associate Grand Guardian of Wyoming's International Order of Job's Daughters. Before being elected to the council he served as a trustee for Wyoming Job's Daughters.

ROBERT YOUNGBLOOD

He became involved with Job's Daughters in February, 1981 when his daughter, Laura, joined Bethel #8 in Cheyenne. Since that time, he served as director of finance and associate guardian and during his term Bethel #8 was named Bethel of the Year. Laura served as honored queen also.

Youngblood, retired from the Air Force after 27 years, has been a Master Mason for 34 years. He holds dual membership in Star Lodge #709, Hoopeston, Ill., and Rocky Mountain Lodge, #40 in Cheyenne. He has been a member of the Scottish Rite, Valley of Danville, Ill., since 1953. He and his wife, Maryann, have three children.

KAREN, BOB, LAURA, MARYANN, ROBERT 11
at the reception after Laura was installed
HONORED QUEEN OF BETHEL # 8 CHEYENNE, WY.
INTERNATIONAL ORDER JOBS DAUGHTERS

LAURA LEE YOUNGBLOOD being escorted back
to her seat by her father BOB YOUNGBLOOD
AFTER BEING CROWNED HONORED QUEEN

ROBERT CLOUDE YOUNGBLOOD

AUTOBIOGRAPHY

ROBERT CLAUDE YOUNGBLOOD [BOB] WAS BORN JANUARY 2, 1925 IN ROSS TOWNSHIP, VERMILLION COUNTY, ABOUT TWO MILES WEST OF ROSSVILLE, ILLINOIS. HE WAS THE FOURTH SON BORN TO ALBERT YOUNGBLOOD AND HATTIE ELLA (WILKINS) YOUNGBLOOD, SHORTLY AFTER BIRTH THE FAMILY MOVED INTO ROSSVILLE AND LIVED IN NUMEROUS RENTAL PROPERTIES, UNTIL THE HOUSE AT 208 DALE AVENUE WAS PURCHASED WHEN BOB WAS ABOUT FOUR YEARS OLD, BOB ATTENDED THE ROSSVILLE GRADE SCHOOL UP THRU THE SIXTH GRADE. THEN ATTENDED IN THE NEXT TWO YEARS, THREE ONE ROOM SCHOOL HOUSES (FAIRVIEW, GOLDSBERRY, AND COLLEGE CORNER). WHILE ATTENDING THE 8TH GRADE AT COLLEGE CORNER, HE WAS THE ONLY STUDENT IN THE COMBINED 7TH AND 8TH GRADE. THE GRADUATION OF ALL THE ONE ROOM SCHOOL HOUSES 8TH GRADERS WAS HELD AT THE ANTIOCH CHURCH. BOB WAS THE ORATOR AT THIS GRADUATION IN MAY 1939, GIVING THE PROPHECIES' FOR ALL THE GRADUATES. BOB"S PARENTS LIVED ON VARIOUS FARMS IN THE ANTIOCH COMMUNITY FROM MARCH 1937 THRU DECEMBER 1942. THE FIRST FARM WAS THE ART CAMPBELL FARM APPROXIMATELY THREEQUARTERS OF A MILE WEST OF ANTIOCH CHURCH. BOB'S DAD ALBERT RECEIVED $45.00 PER MONTH, TWO BUTCHER HOGS PER YEAR, AND THE FEED FOR 200 CHICKENS. IN DECEMBER 1942 THE FAMILY NOW CONSISTING OF ALBERT, HATTIE, AND BOB MOVED TO A HOUSE ON HOLMES AVENUE IN ROSSVILLE.

BOB WAS A SENIOR IN ROSSVILLE HIGH SCHOOL WHEN THIS MOVE TO TOWN WAS MADE. IN FEBRUARY 1943 BOB WAS CLASSIFIED 1A IN THE DRAFT AND RECEIVED A DEFERMENT FOR SIX MONTHS SO HE COULD GRADUATE FROM HIGH SCHOOL. IN MARCH 1943 THE SCHOOL BOARD LET MOST OF THE SENIOR BOYS OUT OF SCHOOL TO HELP THE LOCAL FARMERS BY WORKING ON THE AREA FARMS. BOB WORKED FOR ORA ROSS IN THE ANTIOCH COMMUNITY. GRADUATION TOOK PLACE IN LATE MAY 1943 AND ON THE 10TH OF JUNE 1943 (HIS MOTHERS BIRTH DAY) HE WAS DRAFTED-- HE CLIMBED ON A TRAIN IN DANVILLE, ILL AND WAS SENT TO CHICAGO TO BE INDUCTED INT THE MILITARY SERVICE. UPON ARRIVING AT THE INDUCTION CENTER BOB REQUESTED TO BE INDUCTED INTO THE US MARINE CORPS. HE RETURNED HOME ON THE 11TH OF JUNE FOR A FEW DAYS AND THEN DEPARTED FOR BOOT CAMP A THE MCRD IN SAN DIEGO ON 25 JUN 1943. AFTER SPENDING SIX MONTHS IN THE STATES, BOB WAS SHIPPED TO THE PACIFIC AREA IN JANUARY 1944 AND SUBSEQUENT TO THE SURRENDER OF JAPAN IN 1945 HE WAS ON OCCUPATION DUTY AT SASEBO JAPAN. BOB SPENT 25 MONTH OUTSIDE THE UNITED STATES BEFORE RETURNING IN FEB 1946.

UPON RETURNING TO THE US BOB ENROLLED AT COLORADO A & M IN THE FALL OF 1946. HE SPENT ONE SCHOOL YEAR THERE AND THEN RETURNED TO ILLINOIS AND SPENT AN ADDITIONAL FOUR YEARS AT THE UNIVERSITY OF ILLINOIS. HE LAID OUT OF SCHOOL IN THE FALL OF 1948, FOR ONE SCHOOL YEAR, DURING THIS TIME PERIOD HIS PRINCIPAL SOURCE OF INCOME WAS GAMBLING. IN JANUARY 1949 HE WENT TO WORK FOR CULBERT'S GREEN HOUSE AND SUBSEQUENTLY IN THE FALL OF 1949 RE-ENROLLED AT THE UNIVERSITY OF ILLINOIS IN THE SCHOOL OF FLORICULTURE. (ROBERT CULBERT WAS ONE OF HIS PROFESSORS.)

IN AUGUST 1950 BOB RECEIVED WORD THAT HE WOULD BE CALLED BACK INTO THE USMC FOR THE KOREAN WAR ABOUT THE 15TH OF OCTOBER. IN ORDER TO COMPLETE HIS EDUCATION BOB JOINED THE UNITED STATES AIR FORCE ROTC AT WHICH TIME HE RECEIVED A DISCHARGE FROM THE USMC. BOB GRADUATED IN JUNE 1952 WITH A BS DEGREE AND A 2ND LT COMMISSION IN THE USAF RESERVE. AFTER GRADUATION BOB WENT TO WORK AT A FLOWER SHOP IN MAYWOOD, ILL FOR SIX MONTHS AND THEN RETURNED TO ROSSVILLE TO WORK FOR CULBERT'S GREEN HOUSE. DURING THIS TIME HE JOINED THE MASONIC LODGE IN ROSSVILLE AND THE CONSISTORY IN DANVILLE, ILL. IN MARCH 1953. BOB WAS CALLED TO ACTIVE DUTY IN THE USAF ON JUNE 10, 1953. IN 1954 HE WAS SENT TO GERMANY TO BE IN THE OCCUPATION FORCES.BOB RETURNED HOME IN JANUARY 1957 DUE TO THE DEATH OF HIS FATHER.

BOB WAS SUBSEQUENTLY IN THE NEXT TWENTYSIX YEARS ASSIGNED TO FOURTEEN BASES AND LIVED IN TWENTY DIFFERENT QUARTERS. WHILE ASSIGNED TO LOWRY AFB, COLORADO HE MET MARY ANN (KOPECKY) FITZLOFF, A WIDOW WHO WAS A STUDENT NURSE AT THE UNIVERSITY OF COLORADO DURING THE SUMMER OF HER SENIOR YEAR. EIGHTEEN MONTHS LATER THEY GOT MARRIED. MARRY ANN WAS BORN DECEMBER 4,1931 TO EDWARD KOPECKY AND MARY (DRAHOS) KOPECKY ON A FARM NEAR SILVER LAKE , MINNESOTA.

BOB SPENT SIX YEARS AS A PERSONNEL OFFICER AT SQUADRON, GROUP AND NUMBERED AIR FORCE; AND 20 YEARS AS A MISSILE OFFICER. DURING HIS TOUR OF DUTY AT WHITEMAN AFB. MO.(NEAR WARRENSBURG, MO. THE HOME OF CENTRAL MISSOURI STATE UNIVERSITY) AND 23 YEARS AFTER GRADUATING FROM COLLEGE HE OBTAINED HIS MASTER OF SCIENCE DEGREE BY GOING TO NIGHT SCHOOL. BOB'S MOST INTERESTING ASSIGNMENT WAS AT VANDENBERG AFB, CALIFORNIA WHERE HE WAS THE MISSION COMMANDER ON THREE POLAR SATELLITE LAUNCHES. IN ADDITION DURING THIS ASSIGNMENT HE PERIODICALLY WAS SENT TO JOHNSTON ISLAND (750 MILES SW OF HONOLULU) TO AN ANTI SATELLITE STATION. ON HIS LAST TOUR HE WAS THE COMMANDER OF A CREW OF APPROXIMATELY 90 MILITARY PERSONNEL.

AFTER RETIRING FROM THE AIR FORCE AS A LT COLONEL WITH A TOTAL OF APPROXIMATELY 33 YEARS IN THE ACTIVE AND RESERVE MILITARY; BOB OBTAINED A REAL ESTATE BROKERS LICENCE AND A CONTRACTORS LICENCE WHICH HE HAS QUIET SUCCESSFULLY PUT TO USE PURCHASING RUN DOWN PROPERTIES, RENOVATING THEM FOR THE RENTAL MARKET.

Thursday, April 20, 1978 The Commercial-News, Danville, Ill.

Woman, 90, lives by goals

By VALERIE MACE

C-N Hoopeston Bureau

ROSSVILLE — Mrs. Hattie Youngblood, 90, attributes her longevity to "hard work; I can't lay around and let people wait on me. I have to be the one to do it."

Mrs Youngblood lives by that idea, she says, and it "hasn't hurt me yet."

Mrs. Youngblood, a resident of Rossville and the surrounding area for 72 years, bakes once a week, does a lot of reading, her own sewing, knitting and crocheting and watches television. She is also proficient in tatting, a type of embroidery that is not seen much today. A woman that does almost everything herself, Mrs. Youngblood built most of her kitchen cabinets.

Born near New Auburn, Minn. June 10, 1887, Mrs. Youngblood was the oldest of four children. She and her three brothers attended a country school three miles from their farm home.

During the severe winters in Minnesota, said Mrs. Youngblood, she would stay at her grandmother's house in New Auburn. "The snow would fall and freeze so hard and high that you could drive a sleigh and a team of horses over the tops of the fenceposts," she said.

Mrs. Youngblood's father was a farmer and owned his farm along with his two brothers, who lived with the family.

Mrs. Youngblood attended school until what she approximates is now sophomore year in high school. She met and

MRS. HATTIE YOUNGBLOOD

married Albert Youngblood, a native on Illinois whose father had bought a farm in Minnesota at the age of 19.

Her husband helped on his father's farm along with his brother for a few years. They then moved to Arkansas where Youngblood, his father and brother purchased a farm and raised rice and corn.

The Youngbloods returned to Minnesota for seven years and later moved to Illinois. Youngblood found work at Chanute Air Force Base as a carpenter's assistant for a while.

While living in Arkansas, Mrs. Youngblood remembers "working right along side my husband; I did pretty near everything you can do on a farm. We had cows and chickens, a few hogs and a big vegetable and fruit garden. We also put up hay."

Mrs. Youngblood recalls the Depression years, "We had a big garden and I canned fruit and vegetables a lot, at one time over 400 quarts," she said. "We were a lot better off than some people we knew of," Mrs. Youngblood said, "but if we had another Depression like we did then, these young people with small children and big houses would be lost. They wouldn't know what to do."

A member of the Antioch Church of Christ, Mrs. Youngblood seldom misses church. She said there have been eight Sundays she has not been able to attend church due to the weather. She is also a member of the Rossville Senior Citizens Club.

Mrs. Youngblood travels when she has the chance and has been to California, Denver, Colo., Buffalo, N.Y., Cheyenne, Wyo, and Minnesota to visit friends and relatives. "You can make yourself at home most any place you go, and I have," she said with a smile.

Living for 90 years has given Mrs. Youngblood an opportunity to view some of the advancements in science and society.

"The past 10 to 15 years have really been something, as far as changes in history and inventions of all sorts, but I don't see any reason in sending a man to the moon or anywhere else in outer space, why not stay on Earth and take care of the problems we have here instead of spending money on things that may not have any effect on our immediate future," she said.

Mrs. Youngblood and her husband had six children, the oldest dying in infancy. Her five remaining children are Mrs. Elva Gilbert of Rossville, Mrs. Bill (Margaret) Whiteman of Greenfield, Ind., Dale Youngblood of Lansing, Floyd Youngblood of Indianapolis, Ind. and Robert Youngblood, a lieutenant colonel in the Air Force at Cheyenne, Wyo. She has 11 grandchildren and 11 great-grandchildren.

"All my children attended Rossville schools, the girls took nurses training and the boys went into different fields," said Mrs. Youngblood.

Mrs. Youngblood's husband died in January of 1957. She has lived at 310 Dale for 35 years.

DUNDERBECK

Verse # 1
Der vas von old Dicher whos name vas Dunderbeck und he vas fond of poodle dogs and sauerkraut and speck.
He had von great big butcher shop, De best you ever seen, and he invented a machine to make saucangers by steam.

Verse # 2
Der vos von little Dicher boy come walking in the store to by von pound of head cheese, While valking round the floor und while he vos been standing he vistled one nice tune De sausangers begin to jump and dance around the room.

Verse # 3
Someding was the matter dat machine would not go so Dunderbeck he crawled inside to find it out you know. His wife took the night mare und went walking in her sleep.
She gave de crank one awful yank, Und Dunderbeck vas meat.

_C_H_O_U_R_S_

OH DUNDERBECK! OH DUNDERBECK! HOW COULD YOU VAS SO MEAN?
I KNOW YOU MUST BE SORRY YOU INVENTED DOT MACHINE, FOR THE PUSSY CATS AND LONG TAILED RATS NO LONGER VILL BE SEEM,
YOUL GRIND DEM UP IN SAUSAGERS IN DUNDERBECKS MACHINE.

OLD GERMAN SONG MOTHER (HATTIE) SANG FOR US KIDS
WHEN WE WERE SMALE.

Getting Old.

I looked in the mirror this mom
And this is what I saw.
Dark lines, gray hair, telltale
wrinkles and too a sagging jaw
I peeked in the mirror again
To see what I could see, And there
I met a twinkling eye a aiming
straight a me.
The wrinkles I dont mind a lot
nor if the gray hairs show
While theres a twinkle in my eye
I am still young you know
If ever I look in that old glass
and meet a stare thats cold
I know my youthful day are
gone
And I am growing old.

Found in mothers papers, in mothers hand writing.

Minta Charles Youngblood 1904

(4) CHARLES YOUNGBLOOD FAMILY

(A)	Irene Bernice Youngblood	-b-	Sept. 17, 1904
		-d-	Sept. 20, 1904
(B)	Margrette Sue Youngblood	-b-	April 26, 1906
		-d-	April 26, 1906

Jan. 27-84 Home Wedding Chronicle.

A very pretty wedding took place Wednesday of last week at the home of the bride s parent's, at 422 Honeywell avenue, at eight o'clock, when Minta M. Green and Mr. Charles Youngblood were united in marriage by Rev. L. I. Mercer of the Christian church.

The bride is the handsome and accomplished daughter of Mr. and Mrs. H. C. Green, and is well known in this city and community. She was engaged as operator at the local telephone exchange up to the time of her marriage. The groom is the son of Cassius Youngblood, living in the Antioch neighborhood, and is well and favorably known.

Only the relatives and a few of the most intimate friends of the bride and groom were present at the wedding. Their friends wish for them a long and happy wedded life.

Wedding Bells

Cards are out announcing the marriage of Miss Minta Green to Mr. Charles Youngblood, the ceremony to occur at the home of the bride's parents on Seminary avenue, on Wednesday, January 27, Rev. Mercer officiating.

SERIOUSLY INJURED

Hooperston Herald
Oct - 1905.

Chas. Youngblood Probably Fatally Shot at Glenco Minnesota.

H. C. Greene of this city, received a message this afternoon from Glenco, Minn., stating that his son-in-law, Chas. Youngblood, had probably been fatally wounded by being shot.

The victim in company with his wife and father and step-mother, Mr. and Mrs. Cash. Youngblood, left just a week ago for the above named place to visit other brothers. No particulars have been received other than that Charles had been shot and that immediate arrangements would be made to bring him to this city. It is presumed that he was probably in company with others on a hunting expedition and was accidentally shot either by his own firearm or one in the hands of some companion.

This is sad news indeed to Mr. Youngblood's many friends who hold him in the highest esteem.

HOW CHAS. YOUNGBLOOD MET DEATH.

Hooperston Dispatch-Herald

The Gun Was Accidentally Discharged, Killing the Deceased Instantly.

The account of the accidental shooting of Chas. Youngblood is a sad one. The blame cannot be placed on anybody, nor can those who were in his company at the time of the accident feel any remorse, other than the sense of deep sorrow which overshadows the entire family and their many sympathizing friends.

On the morning of October 10th, Chas. Youngblood, in company with his brother Frank, who is engaged in farming near New Auburn, Minn., and a younger brother, Peter, left the country residence on a duck hunting expedition. They had proceeded on their march in quest of game some two miles. At this point they came to Lake Chilla, a small lake which is the home of many wild ducks. A boat was secured and the party were going to row out into a desirable part of this body of water. Frank and Peter preceded Charles in entering the boat, as the latter had remained on the bank for the purpose of giving the boat a start. He had placed his gun in the boat with the stock facing him, hence when he entered the boat the gun was not in a dangerous position. But not being in a convenient part of the boat to assist with the rowing, Chas. passed from the rear of the boat to the front and in so doing also passed from the stock of the gun to a position just in front of the muzzle.

Frank at once remarked "Charles that is dangerous," and endeavored to move the gun. In so doing the hammer of the gun in a purely accidental manner came in contact with the boat, and the gun was discharged. The shot struck its victim just above the left ear, entering his brain and terribly mangling the back of his head. He died instantly never uttering a word or cry. Frank at once took his brother in his arms and sent Peter to a neighbor's house about a quarter of a mile away, and told the sad news to kind friends who at once helped to remove the body to the home of his brother Frank.

Chas. Youngblood was the son of C. M. Youngblood, and would have been twenty-one years old had his life been spared until Saturday. His mother preceded him in death. He was married to Miss Minta Green, daughter of H. C. Green and wife of this city, Jan. 28, 1904. The past year he has been employed by the Sprague Mfg. Co. He was a worthy member of the Christian church and was not afraid to take up the cross of duty that directed his life in the steps of a true christian. Besides the relatives above mentioned he leaves a sister, Mrs. J. M. Sears of this city, two younger brothers, Claude and Peter, who are at home, and Frank and Albert of New Auburn, Minnesota.

Those who left here the third of this month to visit in the northwest in company with the deceased, arrived in the city this morning with the remains. The brothers, Frank and Albert and Geo. McCallister, a neighbor of the latter boys also returned with the sorrowing relatives.

The funeral services will be held tomorrow at two o'clock at the Christian church. Rev. L. I. Mercer will preach the sermon. The interment will occur at the Floral Hill cemetary beside a babe that was laid to rest about a year ago.

The infant child of Mrs. Minta Youngblood, which died at birth, was buried at Floral Hill yesterday. The young mother has certainly had her full share of sorrow, having lost her husband and two infant children within a year and a half. Her friends extend heartfelt sympathy

(5) CLAUDE L. YOUNGBLOOD FAMILY

Claude Minta Youngblood 1910

(A)	Marie Youngblood	-b-	Sept.23, 1910
-m-		-d-	Oct. 1978
	Russel Cline	-b-	1901
	no childern	-d-	1960
(B)	Sue Youngblood	-b-	Feb. 6, 1913
-m-	May 22,1937	-d-	June 1971
	Fred Logue	-b-	
		-d-	1976
	1 Jim Logue	-b-	1931

Claude Marie Youngblood

Claude Sue Marie Minta Youngblood

Marie Russel Cline

Sue Youngblood

Sue Fred Jim Logue

Arnold Nina David

Marxmiller

(c) Nina Youngblood -b- May 24, 1916
-m- May 22, 1937
Arnold Marxmiller -b- April28, 1915

Sharen George

Kelly Abby

Roderick

1 Sharen Marxmiller -b- June 10, 1941
-m- July 16, 1967
George Roderick -b- Aug. 22, 1941

a Christopher Scot Roderick -b- Oct. 1971
-d- Oct. 1871

b Kelly Scot Roderick -b- 1972

c Abby Roderick -b- Jan. 11, 1975

2 David Marxmiller -b- Oct. 3, 1951

Charles Minta Mary Brown

(D) Minta Mary Youngblood -b- Aug. 15, 1922
-m- Feb. 28, 1942
Charles Brown -b- Sept. 28, 1922

1 Kenneth Brown -b- Oct. 8, 1948
twins
2 Richard Brown -b- Oct. 8, 1948

3 Linda Brown -b- Oct. 30, 1957
-m- May 30, 1981
Barry Thomas -b- Dec. 23, 1952

Richard Kenneth Brown

Linda Barry Thomas

(5) CLAUDE L. YOUNGBLOOD FAMILY

(D)	Claude L. Jr. Youngblood	-b-	May 2, 1927
-m-	Oct. 6, 1950	-d-	March25, 1989
	Dorthy Kobel	-b-	Feb. 4, 1927
	1 Jean Alice Youngblood	-b-	Sept.20, 1951
	2 Nancy Marie Youngblood	-b-	July 6, 1954
	-m- Nov. 9, 1978 devorsed Milton McKendree		
	a Mathew Evans McKendree		
	3 Donald Louis Youngblood	-b-	Nov. 10, 1959
	-m- Nina M. Crutchfield	-b-	Sept.27, 1959
	a Donald L. Youngblood	-b-	March 5, 1978
	b Angela M. Youngblood	-b-	Dec. 21, 1980

DORTHY CLAUDE

NANCY JEAN

YOUNGBLOOD

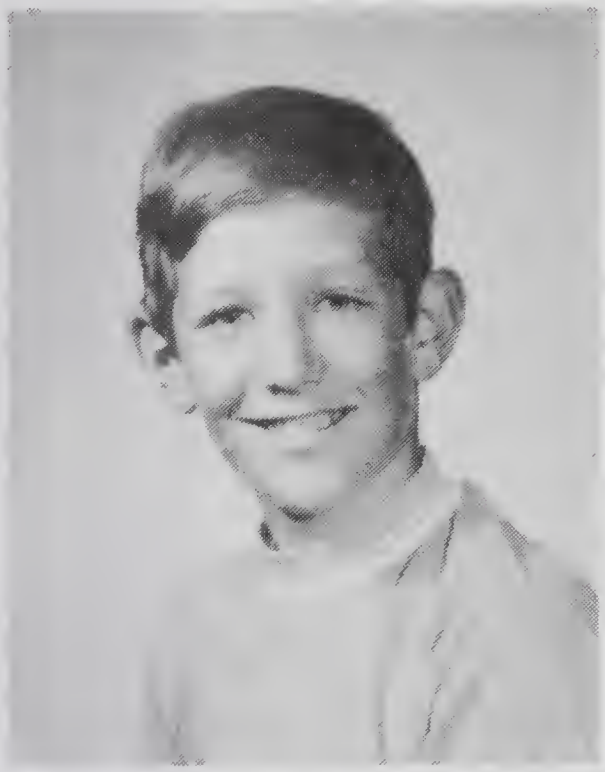

DONALD YOUNGBLOOD

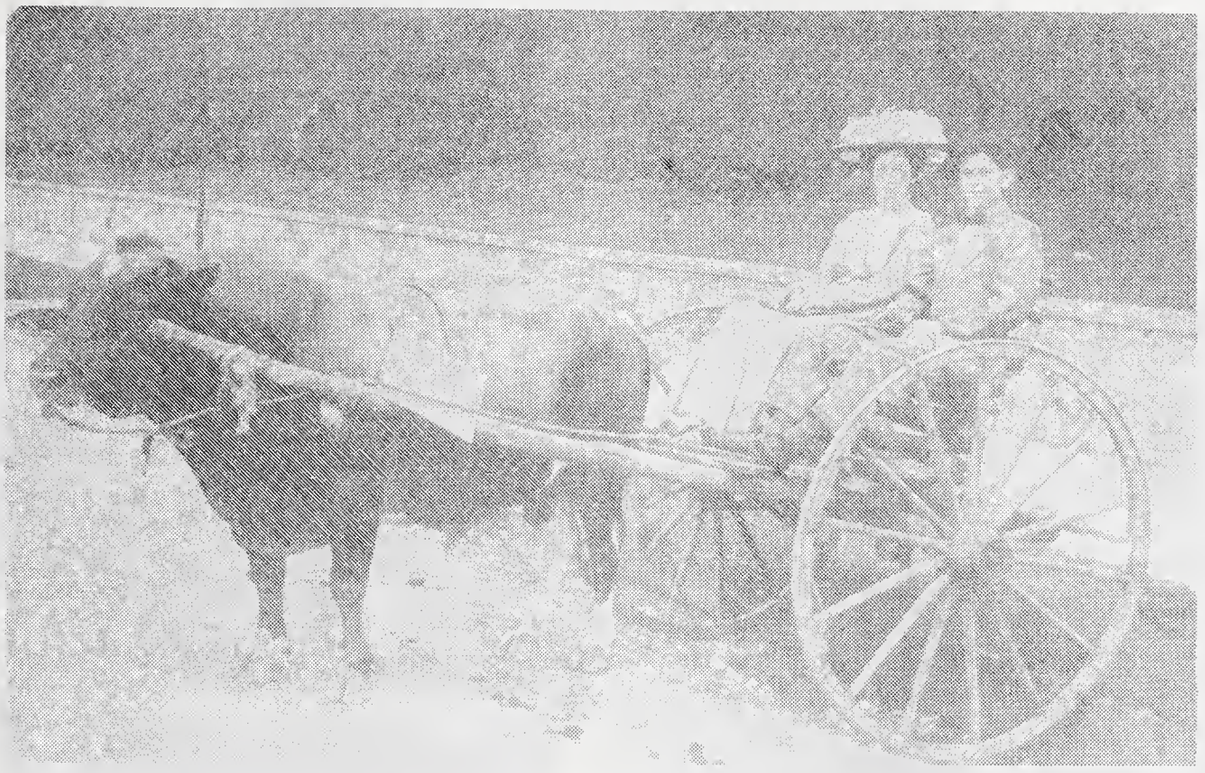

Peter Gretshen Youngblood Courting Days

Peter Gretshen Youngblood 1910

PETER YOUNGBLOOD

ORIAN, HAROLD, BETTY

YOUNGBLOOD

GRETSHEN, ORIAN
YOUNGBLOOD

Orian Youngblood

Betty Collen

Youngblood

(6) PETER DALE YOUNGBLOOD FAMILY

(A) Orian Youngblood -b- March 20, 1912
-m- divorced -d- Oct. 31, 1978
Cecil Dodsen -b- April 12. 1905

1 Paul Dodson -b- Feb. 21, 1931
-m- Aug. 6, 1950
Shirley Buehler -b- Oct. 17, 1931

a William E. Dodson -b- Dec. 9, 1952
-m- Oct. 12, 1974
Jayne Amanda

b Nancy L. Dodson -b- Sept. 18,1955
-m- Sept. 4, 1975
Carl Lindzi -b-

c Paul Dan Dodson -b- Sept. 25,1959

(6) PETER DALE YOUNGBLOOD FAMILY

(A) Orian Youngblood
-m- second
John D. Cochrane

1 Georgia Carole Cochrane -b- Jan. 11, 1938
-m-
Robert C. Wallace

a Robert Wallace -b- Jan. 5, 1963

b Daniel Wallace -b- April 7,

c Mark Wallace -b- Nov. 11,

2 John Davison Cochrane -b- Aug. 12, 1939
-m-
Patsy

3 Virgina Sherrill Cochrane -b- June 26, 1943
-m-
James W. Parsons

a Penny Jo Parsons -b- Nov. 19, 1962

b John William Parsons -b- July 29, 1964

4 William Dale (Bill) Cochrane -b- Jan. 20,1946
-d- March 26,1979

(A) Orian Youngblood
-m- third
Walter Mathews

HAROLD WINNIE

YOUNGBLOOD

(B) Harold Youngblood -b- May 18, 1915
-m- Sept. 21, 1940
Winnie Mayhew -b- Sept.29, 1917
-d- Dec. 9, 1984

(6) PETER DALE YOUNGBLOOD FAMILY

DARREN JOYCE RENEE ANGELA

DWORAK

1 Joyce Youngblood -b- Dec. 5, 1942
-m- July 17, 1965
Darren Dworak -b- Nov. 1, 1943

a Angela Joyce Dworak -b- Jan.13, 1967

b Renee Lynn Dworak -b- April 26,1969

(6) PETER DALE YOUNGBLOOD FAMILY

MANDY SHAWNA CHERISH
CARMIN HAROLD YOUNGBLOOD

2 Harold Dale Youngblood -b- Sept. 14, 1944
-m- July 6, 1969
Carmin Holtz -b- March 1943

a Cherish Youngblood -b- Nov. 23, 1971

b Shawna Youngblood -b- March 1976
twins
c Mandy Youngblood -b- March 1976

(C) Betty Collen Youngblood -b- March 1931

HAROLD MAY YOUNGBLOOD

(B) Harold Youngblood
-m- March 25, 1985
May Kerly

HAROLD YOUNGBLOOD, MABLE YOUNG.

HATTIE YOUNGBLOOD, DOUGLAS, ELVA GILBERT

DALE, MARGARET, FLOYD, MABLE, DORTHY, ELVA, PHILIP, SUE.

YOUNGBLOOD COUSINS

lla Pearl (Hale) Younblood

(1)CASSIUS YOUNGBLOOD SECOND FAMILY

Cassius Youngblood	-b-	June 16,	1851
-m- June 2, 1896	-d-	May 22,	1926
Ella Pearl Engle	-b-	Feb. 15,	1876
	-d-	July 6,	1951
1 Vernice Jane Youngblood	-b-	Nov. 7,	1898
-m- May 29, 1920	-d-	May 20,	1985
Samuel B. Pettis	-b-	Oct. 27,	1895
	-d-	Oct. 2,	1951

Samuel B. Pettis

Vernice Samuel Pettis

(A) Robert Leroy Pettis -b- Feb. 23,1921
-d- Feb. 13,1922

(B) Evelyn Frances Pettis -b- Feb. 10,1923
-m- Oct. 30, 1942
Peter Guerra Jr. -b- Feb. 9,1910
-d- 1989

Peter Evelyn Guerra

1 Robert Anthony Guerra -b- Nov. 18,1942
-m- Oct. 13, 1972
Carol Marie Kuhn -b- Aug. 8,1950

a Marie Rose Kuhn -b- Oct. 13,1970
child by first -m- of Carol
adopted by Robert Guerra

b James Grant Guerra -b- July 20,1973

Carol Robert Marie James Evelyn Peter Guerra

Walter Paula Pettis

(C) Walter Benjamin Pettis -b- Nov, 19, 1925
-m- Jan. 14, 1950 Divorced
Paula Watson -b- Feb. 15, 1931

1 Nancy Jean Pettis -b- Jan. 2, 1951
-m- April 4, 1970
Michael Alan Neuman -b- Jan. 29, 1951

Michael Nancy Neuman

Vernice Pettis

a Paul Robert Neuman -b- Nov. 10, 1970

b Daniel Steven Neuman -b- Sept.11, 1973

Daniel Paul Neuman

2 Michael Walter Pettis -b- Jan. 11, 1956

-m-

Cathy Divorced

a Trina Pettis -b- Nov. 7, 1975

Michael Cathy

Pettis

AMBROSE MILTON

YOUNGBLOOD

ELLA YOUNGBLOOD

VERNICE PETTIS

ROBERT GUERRA

Ambrose Milton Youngblood

Ambrose Maxie Youngblood

Gordon, Ambrose, Ella Youngblood

Mary, Maxin Youngblood, Vernice Pettis

Mary daughter of Maxin by former marriage

(2) Ambrose Milton Youngblood -b- March 30, 1903
-m- (divorced) -d- Jan. 1970
Maxin Gordon

(A) Judy Youngblood -d- at birth

(2) Gordon Youngblood adopted as a baby by Ambrose and Maxin. Maxin second husband adopted Gordon.

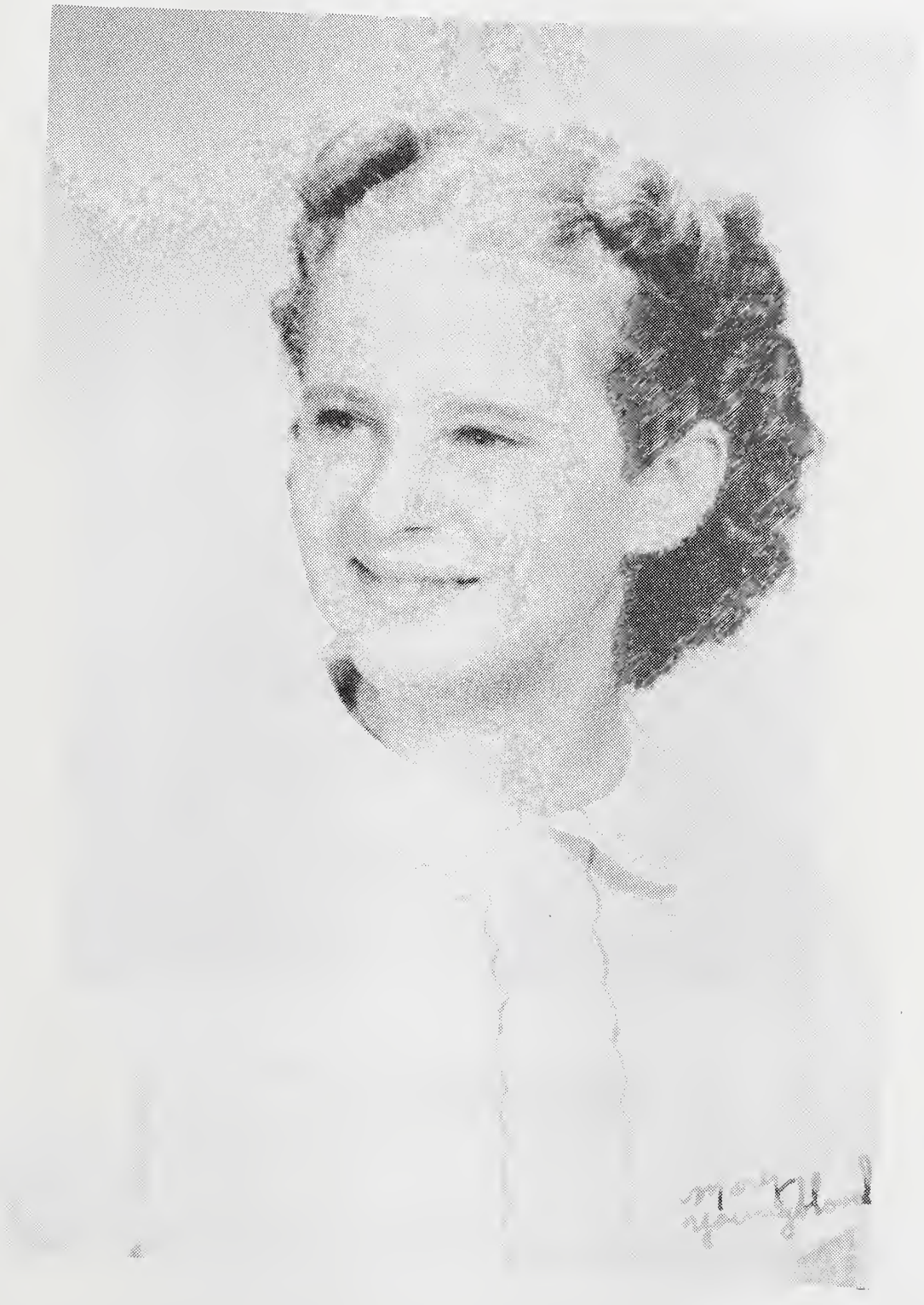

Mary Youngblood

Gordon Youngblood

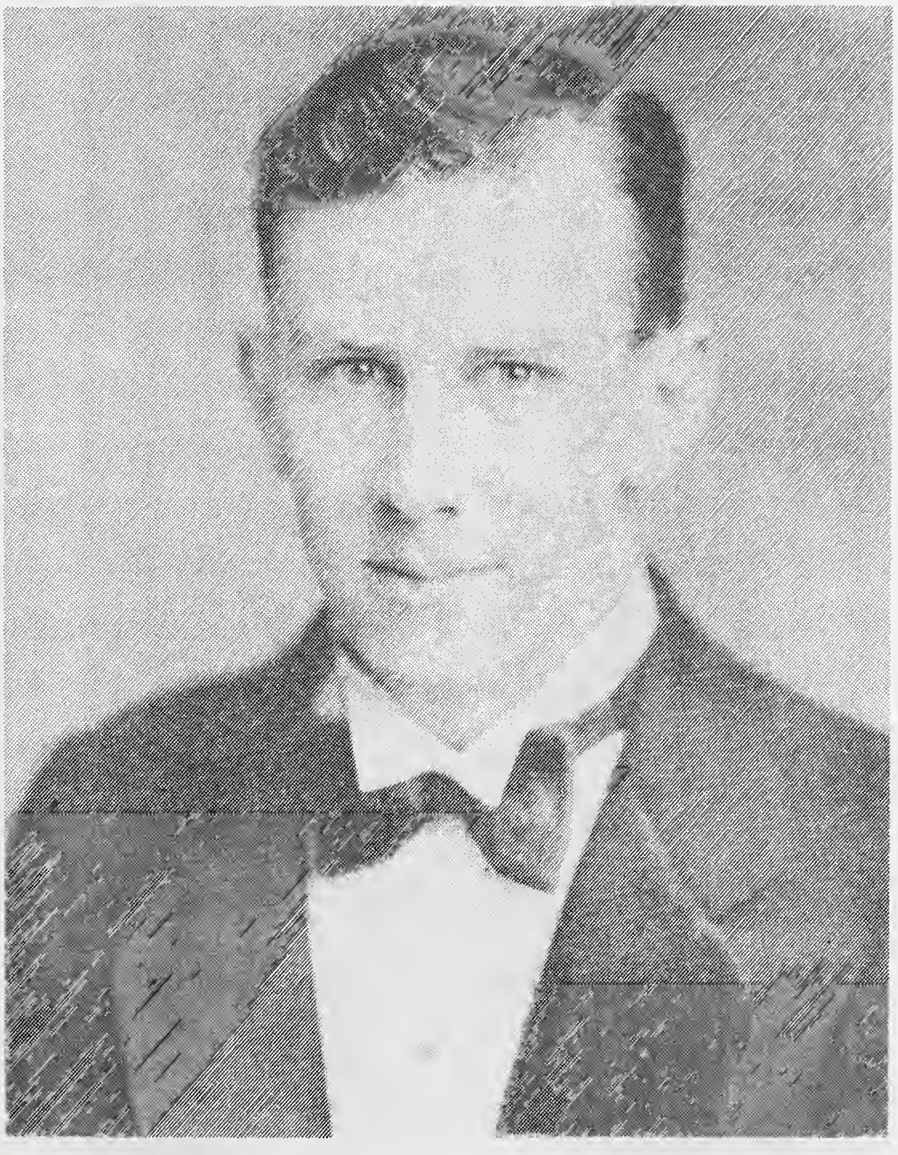

Newton Edwyn Youngblood

(3) Newton Edwyn Youngblood -b- Feb. 4, 1908
-m- June 13, 1928 divorced
Ester

Ester Youngblood

(A) Kenneth Edwyn Youngblood -b- Sept. 5, 1933
-m-

(B) Philip Rodney Youngblood -b- Oct. 25, 1937
-m-
Virgina

1 Gina Youngblood

Kenneth Edwyn Youngblood

(A) Kenneth Edwyn Youngblood -b- Sept. 5, 1933
-m-

Philip Rodney Youngblood

(R) Philip Rodney Youngblood -b- Oct. 25, 1937
-m-
Virgina

1 Gina Youngblood

(3) Newton Edwyn Youngblood -b- Feb. 4, 1908
-m- Aug. 31, 1957 -d- May 23, 1989
Rita Hanley

Newton Edwyn, Rita Youngblood

(C) Newton Edwyn Youngblood Jr. -b- Nov. 7, 1958

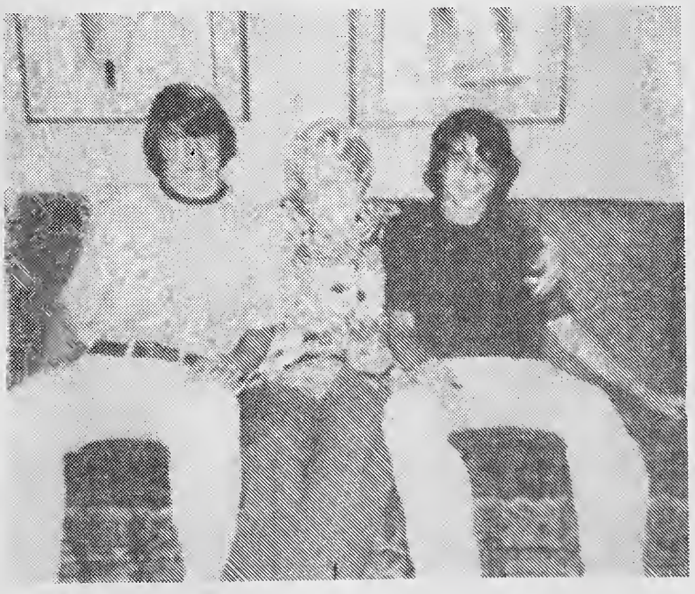

Ed.Jr. Vernice, Robert

(D) Robert Arthur Youngblood -b- Nov. 5, 1959

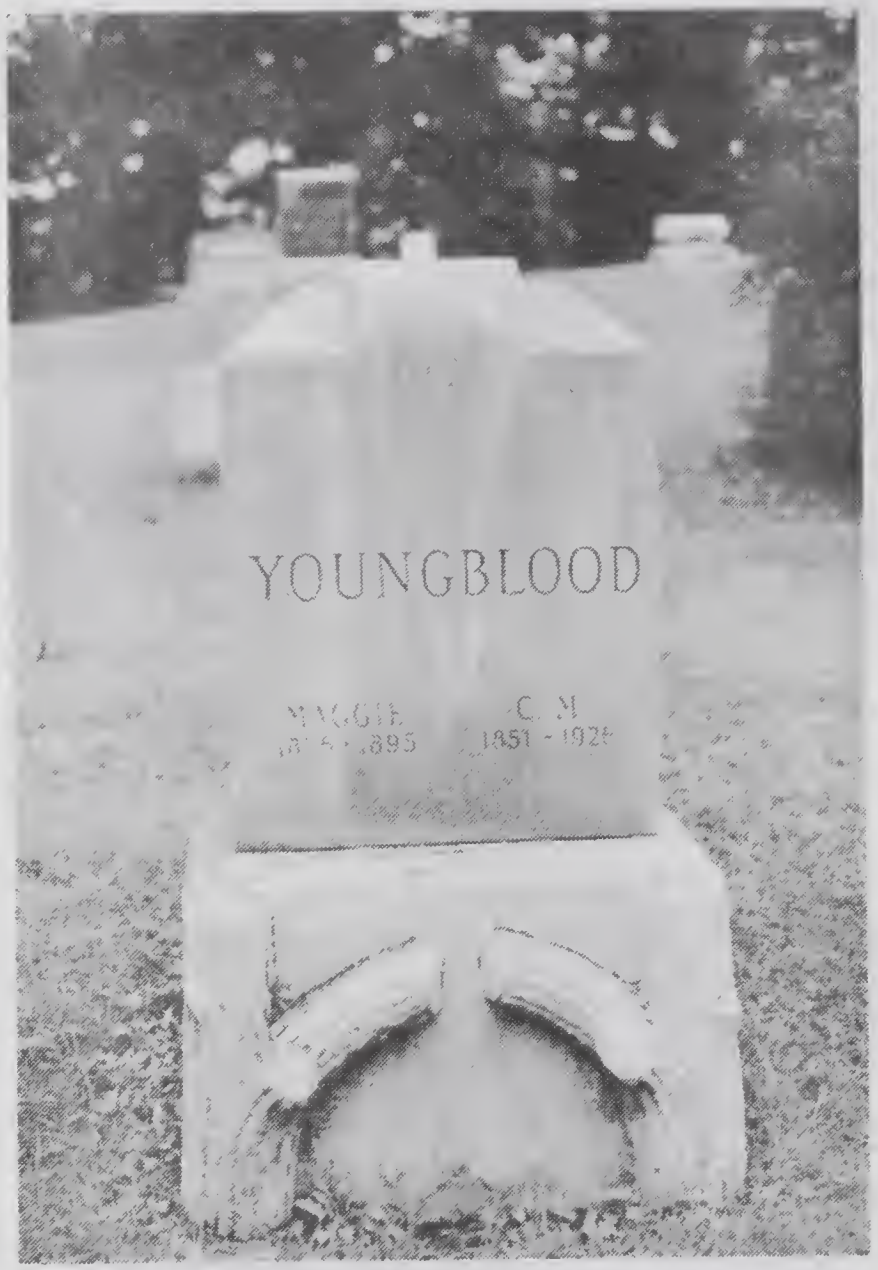

YOUNGBLOOD STONE

MAGGIE, CASSIUS

ELLA, AMBROSE

ABOVE LISTED POSITION OF GRAVES SOUTH TO NORTH

George, Eudora (Youngblood) Wilson Family

L to R back row Jenny, Bertha, Etta , Sam,

front row Myrtle, George, Lester, Eudora, Nora

(3) EUDORA (YOUNGBLOOD) GEORGE WILSON FAMILY

(1)	Bertha Wilson	-b-	Dec.	4,	1874
-m-		-d-	Jan.	9,	1956
	Walter Murphy				
(2)	Jennie Wilson				
-m-					
	Shannon				
(3)	Etta Wilson	-b-	April	18,	1880
-m-	Dec. 25, 1900	-d-			1957
	Durwood Finch	-b-			1880
		-d-			1957
(4)	Samul Wilson	-b-	July	30.	1884
-m-	Oct. 3, 1906	-d-	Nov.	24,	1952
	Avis Cox Finch	-b-	Jan.	2,	1885
		-d-	May	22,	1961
(5)	Myrtle Wilson	-b-	Aug.	30.	1887
-m-		-d-			1918
	Cal Bishop	-b-			1886
		-d-			1972
(6)	Nora Wilson	-b-	Aug.	13,	1894
-m-	Jan. 31, 1912	-d-	April		1951
	Floyd Clark	-b-	Jan.	31,	1889
		-d-	Dec.		1960
(7)	Lester Leon Wilson (Doc)	-b-	Jan.	10,	1898 Ambia Ind.
		-d-	Aug.	31,	1950 Hoopeston Cemet.
-m-					
	Lillie Olver	-b-	June	3,	1900 Russell Co.Ky.
		-d-	Sept.	24,	1972 Hoopeston Cemet.

(3 Eudora (Youngblood) George Wilson Family

(1) Bertha Wilson -b- Dec. 4, 1874
-m- -d- Jan. 9, 1956
Walter Murphy

Bertha (Wilson) Murphy

(A) Pat Ebbert Murphy
-m- Lola

a Doris Murphy

b Gerald Murphy

(B) Ethel Murphy
-m- Dean Balser

(2) Jannie Wilson
-m-
Shannon

(3) Etta Wilson -b- April 18, 1880
-m- Dec. 25, 1900 -d- 1957
Durwood Finch -b- 1880
-d- 1957

(A) Georgia Finch
-m-
William Van Dorn -d- Aug. 30, 1940

(A) Georgia Finch
-m-
Harold Mell

1 Marrietta Van Dorn
-m-
Gail Seacrist

a Bob Seacrist
-m-
Gail Robins

2 Norma Jean(Peg) Van Dorn -b- May 27, 1924
-m- -d- April 24,1983
Ernest Quartier

a Kathryne Quartier
-m-
Edward Berger

b Bette Quartier
-m-
Henery Lee

c Jonna Quartier

d Carol Quartier
-m-
John Whiffing

e Mary Quartier
-m-
Neil Ruff

f Robyn Quartier
-m-
Quintas Hubbard

2 Norma Jean Quartier
-m-
Richard Brooks Sr.

a Richard Brooks Jr.
-m-
Linda

(B) Donald Finch -d- in young manhood

3 Billy Finch Van Dorn -b- Aug. 10, 1920
-d- Sept. 1922

(3) EUDORA (YOUNGBLOOD) GEORGE WILSON FAMILY

(4) Samuel Wilson -b- July 30, 1884
-m- Oct. 3, 1906 -d- Nov. 24, 1952
Avis Cox Finich -b- Jan. 2, 1885

Samuel Avis Wilson

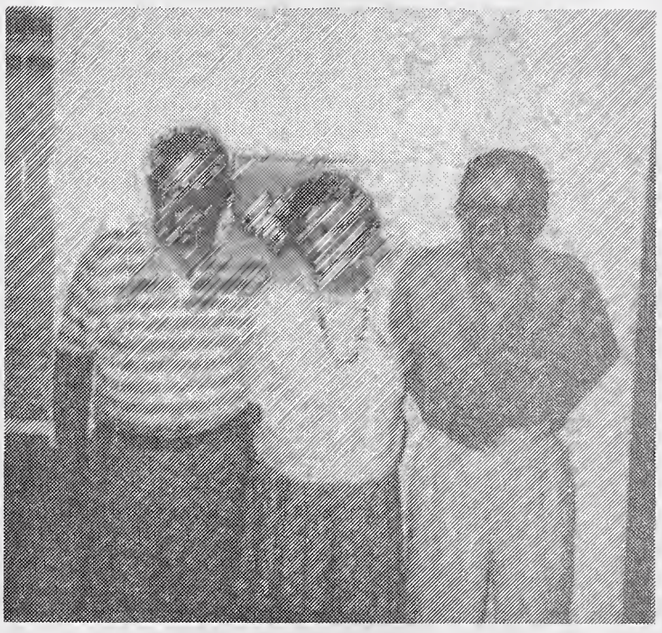

Robert Mary Gerald Wilson

(A) Gerald Wilson -b- Feb. 26, 1908
-m- Sept. 1939
Hazel Norberg -b- June 16, 1908

Geraldine Jerry Hazel Roberta Wilson

Bob and Jerry Family

1 Gerldine -b- Aug. 17, 1941

2 Roberta Wilson -b- Dec. 6, 1944
-m- Oct. 14, 1967
Gerald Roepke -b- May 14, 1945

a Ann Roepk -b- Oct. 14, 1968

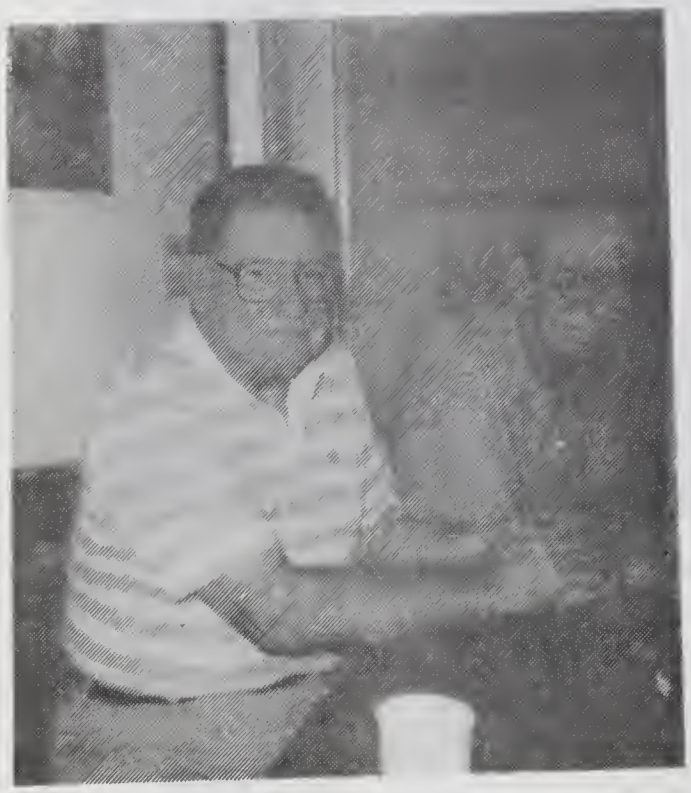

Robert Gerald Wilson

Robert and Family

(B) Mary Wilson -b- June 26, 1909
-m- June 7, 1949
Edward B. Arnott -b- Sept. 25, 1902

(C) Robert Lewis Wilson -b- June 17, 1922
-m- May 29, 1948
Margaret Bowers -b- May 25, 1922

a James R. Wilson -b- Oct. 5, 1950
-m-
Susan Salyer -b- Feb. 18, 1949

b Stephanie Wilson -b- Dec. 14, 1978

c John David Wilson -b- May 25, 1957

MARY, (WILSON) ARNOTT ROBERT LEWIS, MARGARET WILSON

MARGARET, ROBERT LEWIS WILSON

Cal. Myrtle Bishop

(5)	Myrtle Wilson	-b-	Aug.	30,	1887
-m-		-d-			1918
	Cal Bishop	-b-			1886
		-d-			1972
	(A) Ernest Bishop	-b-	May	24,	1907
	-m- June 23, 193?	-d-	June	8,	1947
	Ruby Pichon	-b-	May	8,	1911

1 Paul Richard Bishop -b- Sept. 7, 1950
-m- June 8, 1974

Nancey Oberle -b- Dec. 22, 1950

(B) Eudora Bishop -b- Oct. 23, 1911
-m- June 5, 1930

Albert Wisdom -b- Aug. 5, 1910
-d- Apr. 22, 1974

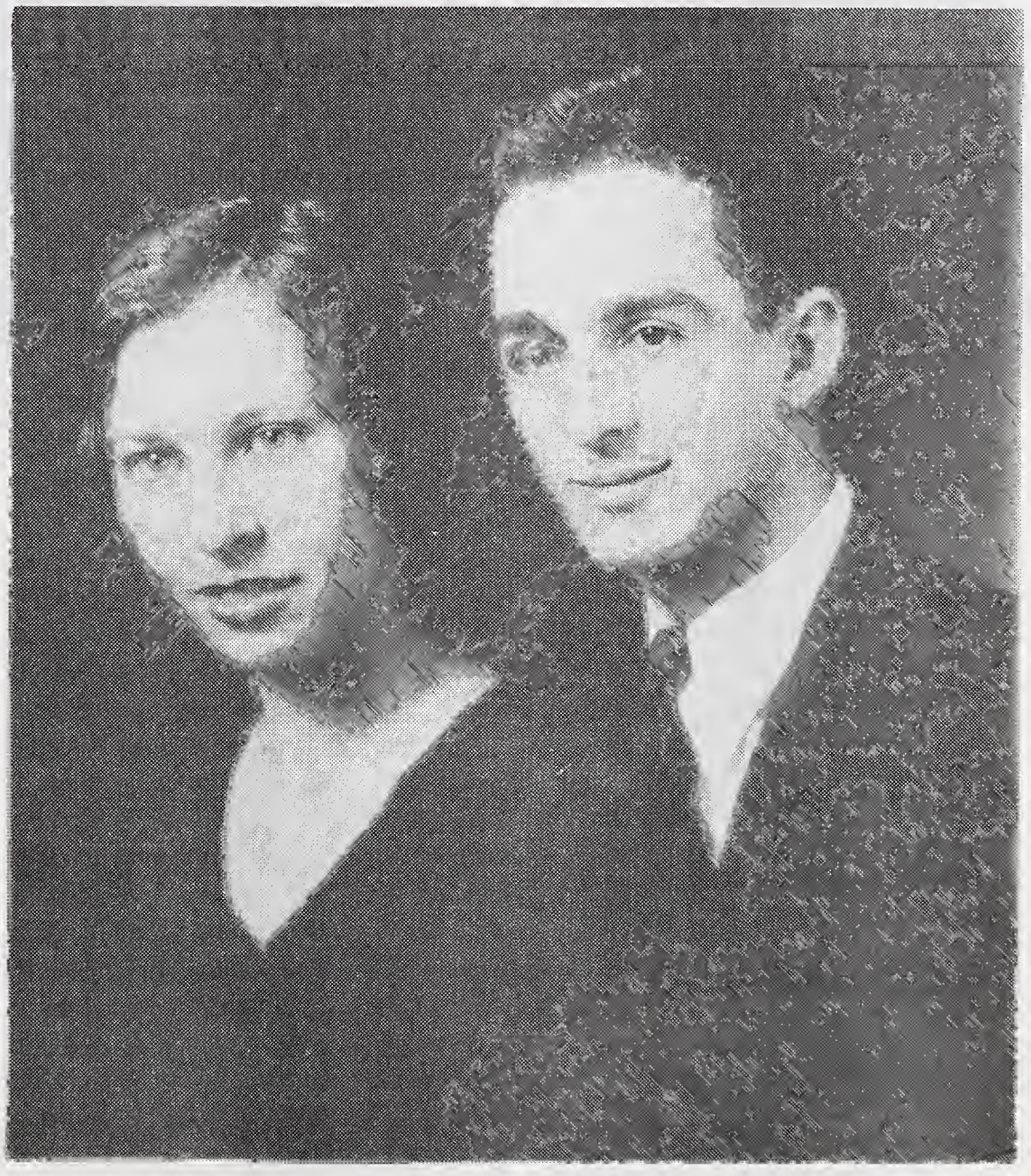

Eudora Albert Wisdom

1 Sharen Lin Wisdom -b- Feb. 21, 1934
-m- July 1960
Glen Butler -b- Oct. 22, 1924

a Kristin Butler -b- Aug. 27, 1964
-m- July 1986
Thomas Chandler Martin 3rd

Eudora (Jerrie) Bishop

Albert Eudora Wisdom

Sharan Wisdom Young, Kirstin Martin

(B) Eudora (Bishop) Wisdom
-m- Feb. 5, 1977
John McKee -b- Sept. 30, 1910

(C) Evelyn Bishop -b- Feb. 23, 1918
-m- Oct. 6, 1935 raised by Uncle-Aunt Floyd-Nora Clark
-d- March 14, 1972
Robert Arnold Duffin -b- March 30, 1914
-d- Nov. 8, 1984

Evelyn Robert Duffin Family

Robert, Karen, Vickie

1 Karen Lou Duffin -b- Nov. 1, 1937
-m- May 18, 1958

James William Franklin -b- July 18, 1938

Robert Duffin Family

1 Karen, James Franklin Family

a	Terri Lynn Franklin	-b-	Sept.	3,	1958
-m-	May 31, 1986				
	James Hartman	-b-	May	13,	1959
b	Robert William Franklin	-b-	Oct.	23,	1951
-m-	July 22, 1984				
	Kim Strawser	-b-	Feb.	1,	1967
	(!) Sarah Renee Franklin	-b-	Dec.	10,	1985
c	James Michael Franklin	-b-	Dec.	24,	1963

Robert Linda Duffin

2	Robert Clark Duffin	-b-	Dec.	4,	1940
-m-	July 10, 1965				
	Linda Kay Rector	-b-	Nov.	14,	1943
a	Kelly Ann Duffin	-b-	June	6,	1971
b	Lisa Carol Duffin	-b-	Dec.	8,	1973

Vickie, James Coon

Julie, Michael

3 Vickie Ann Duffin -b- Jan. 17, 1943
-m- May 31, 1959

James Franklen Coon -b- Sept. 25, 1937

a Julie Ann Coon -b- Oct. 26, 1959
-m-

David Guntharp

(1) Sarah Ann Guntharp -b- April 15, 1988

b Michael Todd Coon -b- April 26, 1969

Nora Floyd Clark

Evelyn Bishop

Evelyn was raised by her Uncle and aunt as her mother died at about the time she was born.

(6) Nora Wilson -b- Aug. 13, 1894
-m- Jan. 31, 1912 -d- April 1951
Floyd Clark -b- Jan. 31, 1889
-d- Dec. 1960

(A) Betty Lou Clark -b- Dec. 31, 1920
-m- Oct. 19, 1940
Ronald Ripley -b- Oct. 22, 1918

Betty Lou Ronald Ripley

1 Roger Ripley -b- Sept. 15, 1946
-m- Dec. 15, 1968
Linda Hefner -b- Oct. 2, 1949

a Gregory Scott Ripley -b- March 31, 1970

b Shannon Lee Ripley -b- Feb. 8, 1973

Shannon Gregory

Linda Roger Ripley

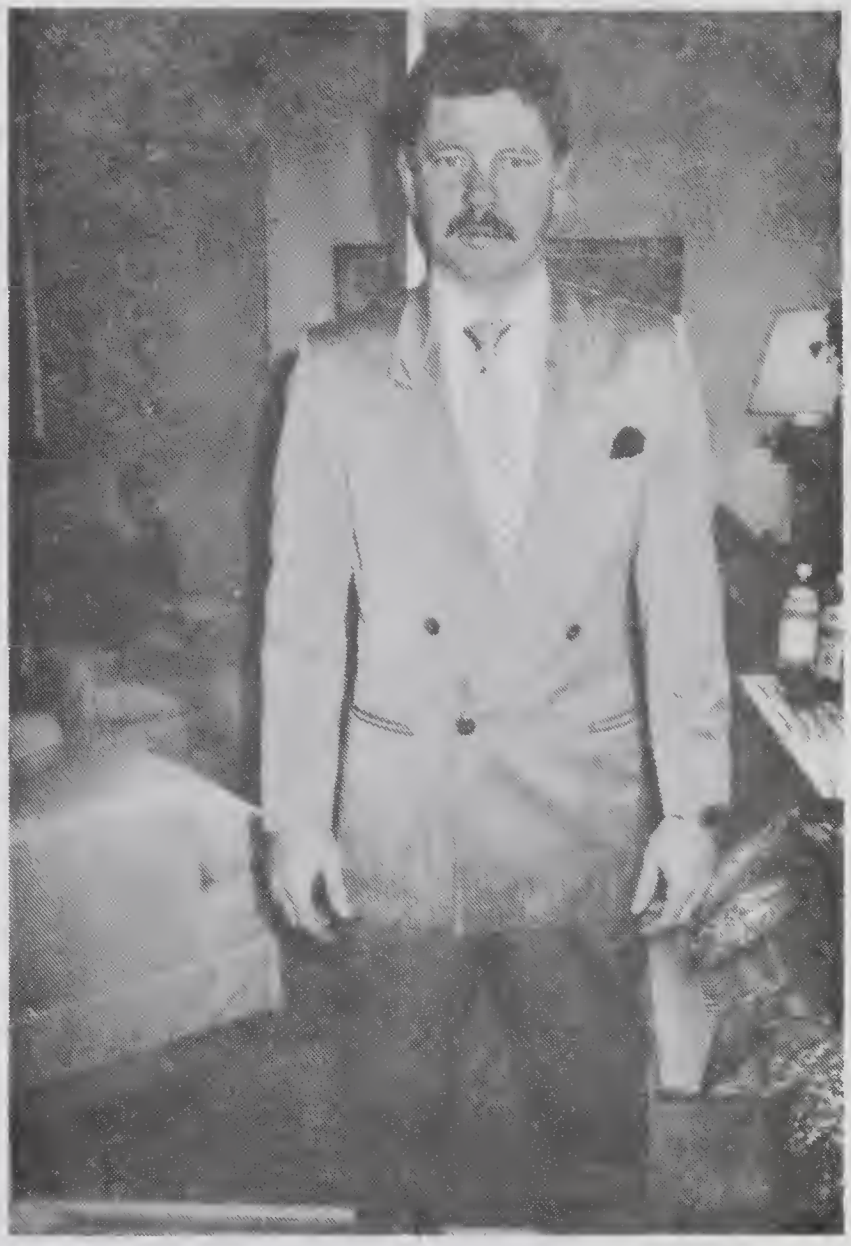

Jon Scott Ripley

2 Jon Scott Ripley -b- June 2, 1950
-m- 1971 divorced
Sharon Lerigo

a Terra Karestan Ripley -b- July 1972

Lester Lillie Wilson

(7) Lester Leon Wilson (Doc) -b- Jan. 10, 1898
-d- Aug. 31, 1950
-m-
Lillie Oliver -b- June 3, 1900
-d- Sept. 24, 1972

Gen Verla Wilson

(A) Gen Oliver Wilson -b- March 12, 1919
-d- Feb. 15, 1985
-m-
Verla (Vickie) Williams

1 Judith Starr Wilson -b- Oct. 23, 1944
-m- April 17, 1965
Norman Kinley Smith -b- Aug. 20, 1940

a David Kinley Smith -b- Nov. 16, 1966

b Jeffery Allen Smith -b- Nov. 4, 1969

c Scott Christopher Smith -b- Sept.17, 1971

David Jeff Judy Scott Kennith Smith

2 Lance Timothy Wilson -b- Sept. 8, 1948
-m- April 5, 1969
Sherry Lou Halligan -b- April 5, 1969

a Tammie Rae Wilson -b- Sept. 7, 1971

3 Holly Leigh Wilson -b- Jan. 8, 1953
-m-
Gene Tambor

Lance Sherry Halligan

Tammie Wilson

Holly Gene Tambor

Mildred Pauline

Conner

William Martin

Conner

(B) Mildred Pauline Wilson -b- March 8, 1922
-m- July 3, 1941
William Martin Conner -b- June 27, 1919
-d- July 24, 1965

1 Michael Lee Conner -b- July 29, 1942
-m-
Jo Ann Eisele

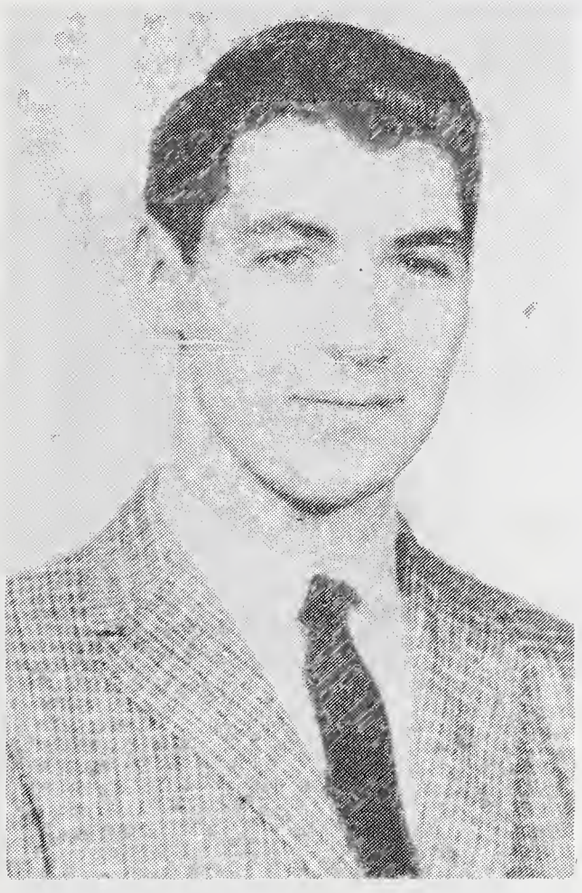

Michael Lee Conner

Kenneth Martin Conner

a Kenneth Martin Conner -b- April 28, 1965

b Bartley Howard Conner -b- Jan. 27, 1971

c Michelle Ann Conner -b- May 5, 1972

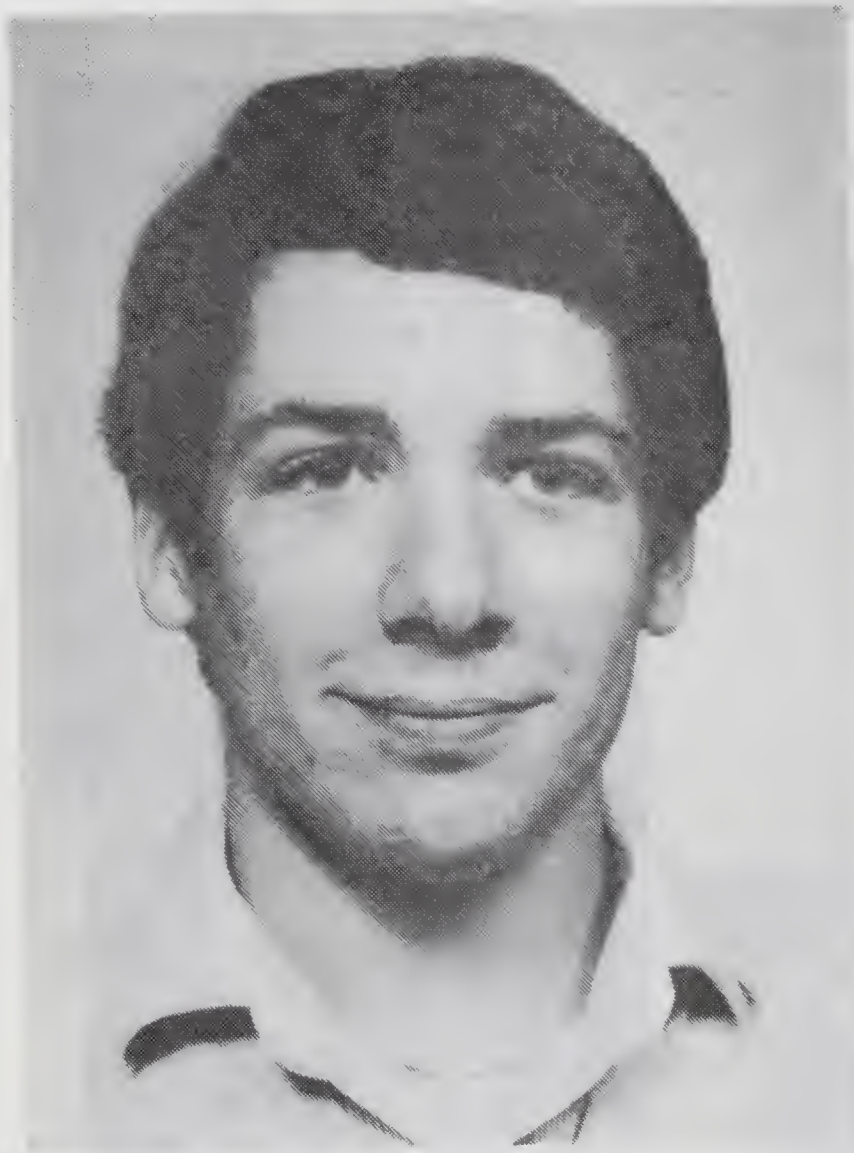

Bartley Howard Conner

Michelle Ann

Conner

Katheyn Conner

1st great grand child

of

Kenneth M. Conner

Mildred Wilson Conner England grandchildren

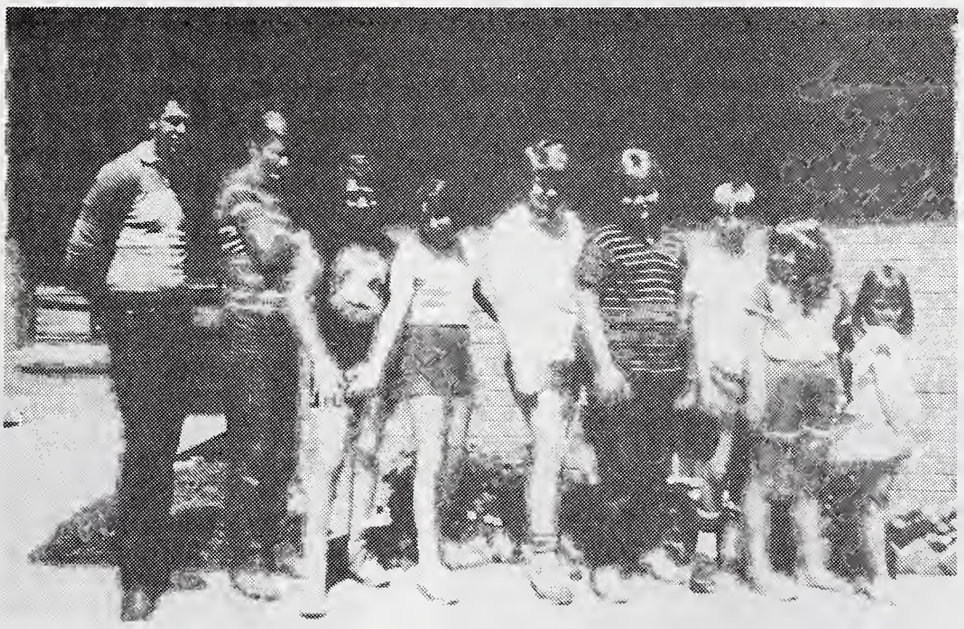

Left to right. Kenneth Conner, Matthew Regan, Bartley Conner, Michelle Conner, William Regan, Paul Regan,Chad Conner, Amy Conner, Dawn Conner.

Susan Jean Conner

2 Susan Jean Conner -b- March 29, 1944
-m-
John Matthew Regan -b- June 9, 1951

a Matthew David Regan -b- Dec. 23, 1970

b William Dominie Regan-b- Nov. 7, 1972

c Paul Daniel Regan -b- March 19, 1974

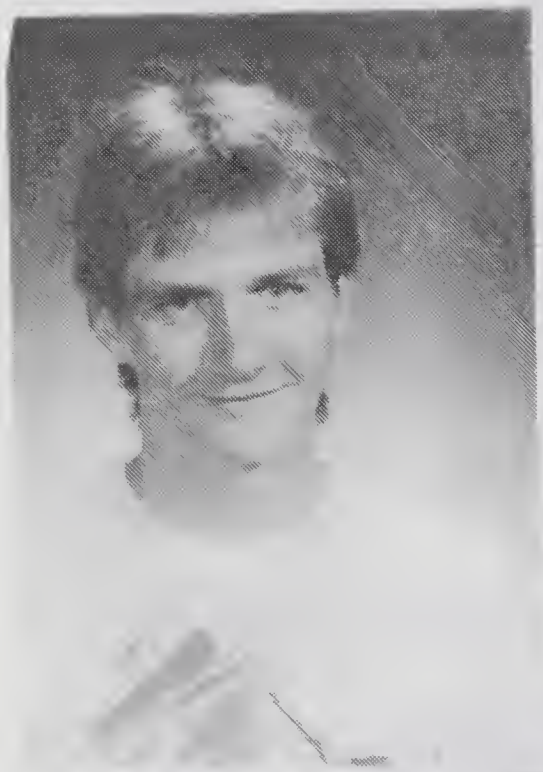

Matthew David Regan

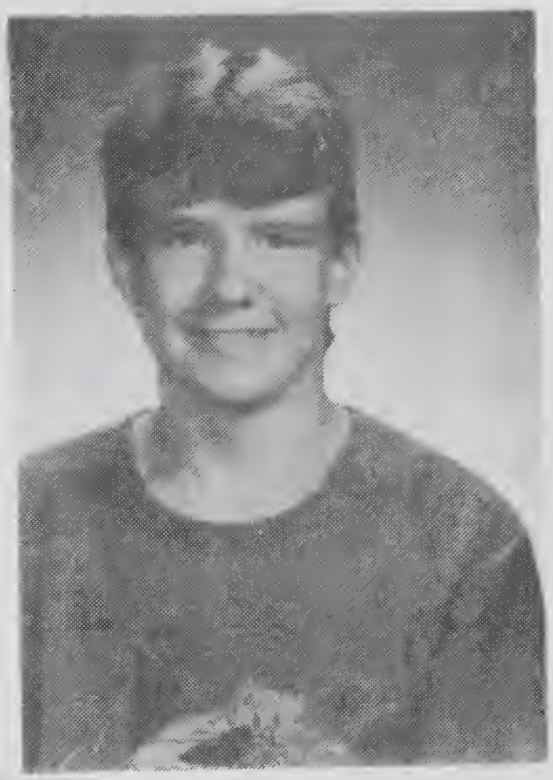

William Dominie Regan

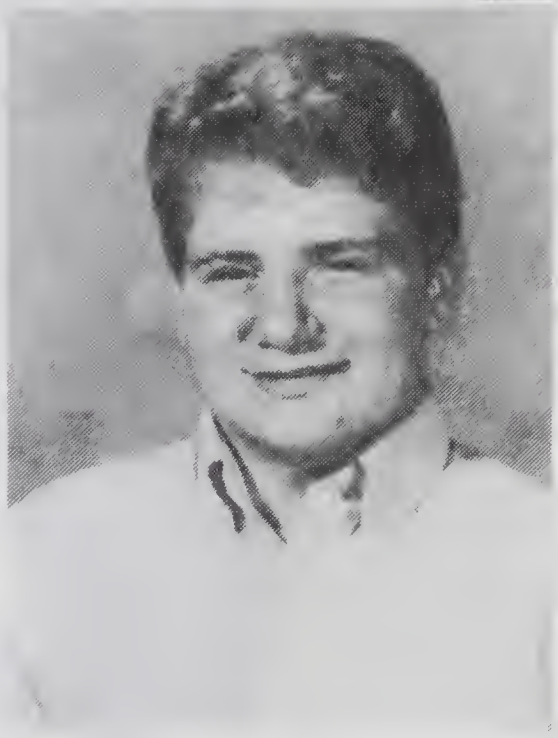

Paul Daniel Regan

3 Patrick William Conner -b- April 6, 1947
-m- Dec. 4, 1970
Elaine Chandler -b- Nov. 28, 1951

a Chad Michael Conner -b- Aug. 30, 1974

b Amy Marie Conner -b- June 27, 1976

c Dawn Michels Conner -b- April 4, 1978

4 Sally Lorraine -b- -d- Feb. 2, 1946

Patrick Conner

Chad Michael

Conner

Amy M. Conner

Dawn M. Conner

SON...ON BEING 21

Oh, once there was a lovely boy
Came into this world to give us Joy.
My prayer was answered from above
A perfect image..of the man I loved.

I have such hopes you'll follow thru,
His footsteps set the path for you.
A finer man you could not find,
There aren't many of his kind.

God gives us just one life to lead,
To do our best in act and deed.
It is our choice..which path we choose
Whether we will win or lose.

Now you are grown and twenty-one-
In time you'll also have a son;
And hopes of fulfillment as I've had
MY ONLY PRAYER
You're as good a man as your Dad.

BY MILDRED (WILSON) ENGLAND

(B) Mildred (Wilson) Conner
-m- May 27, 1967
Robert F. England -b- Feb. 28, 1919

Mildred Robert England

(C) Wanda Eileen Wilson -b- Jan. 25, 1925
-m- 1st Delmer Lush
2nd Clyde Miller

1 Steven Lush Miller -b- Noc. 24, 1948
-m- Nov. 8, 1969
Karen Ann Maxey -b- Oct. 22, 1951

a Stephanie Ann Miller -b- Feb. 24, 1975

2 Bonnie Beth Lush Miller -b- March 10, 1950
-m- June 27, 1970
Kenneth Dison -b- Oct. 5, 1949

a Micheal Lee Dison -b- April 4, 1973

b David Kenneth Dison -b- Sept. 16, 1977

3 Wendy Eileen Lush Miller -b- Oct. 1, 1957
-m- Sept. 4, 1976
Louise Strack

a Jennifer Eileen Strack-b- Jan. 25, 1976

b Louise Anthony Strack -b- Nov. 26, 1979

4 Timothy Martin Miller -b- Oct. 8, 1957
-m- Sept. 4. 1976
April Louise Pierce -b-

5 Jeffery Clyde Miller -b- Dec. 31, 1958

6 Gregory Gilbert Miller -b- Aug. 6, 1960

(C) Wanda Miller
-m- Nov. 19, 1972
John Hoffmann

John Wanda Hoffmann

(D) Jack Richard Wilson -b- May 6, 1930

-m-

Wanda Lee Meyer

Wanda Jack Wilson

1 Jerry Dean Wilson

-m-

Rhonda Sue OLIVER

2 Vickie Jean Wilson -b- Jan. 8, 1958

-m-

Evan Beavers

a Wade Beavers

3 Mark Richard Wilson -b- July 15, 1951

Vickie Wade

Beavers

Jerry Janet

Scott

(E) Hula Janet Wilson -b- Sept. 8, 1934
-m-
Jerry Richard Scott

1 Jerry Richard Scott -b- March 30, 1954
-m-
Carol Leigh Straesser -b- April 14, 1952

a Christopher Patrick Scott -b-March 25, 1972

b Jennifer Lynn Scott -b- Feb. 24, 1978

2 Josetta Ruth Scott -b- June 8, 1968

Lafayette, Ind
December 18, 1979

Mr. Dale J. C. Youngblood,
18233 Ridgewood Ave,
Lansing, Illinois 60438

Dear Dale:

Thank you for your letter of September 15, 1979 and I sincerely apologize for being so long in replying to your request. My wife, Dorothy, and I also visited June and Kenny Neathery in March. June probably told you of my interest in family history. But like so many other things "you are always going to do someday" I just haven't done any in depth research. I guess I have been waiting for someone like yourself to do it for me. I will certainly be interested in obtaining a copy of your efforts.

I have known June and Kenny since before Barb was born. Kenny and I both worked for Lafayette Alcoa Works for thirty years and much of that time in the same department. Both of our families were also active at The First Christian Church here in Lafayette. Our daughter, Rebecca, and Barbara Neathery are the same age and were together in school, Church events, and much of their social growing up. It was not until I read in the obituary of June's father, Frank, that I was aware of our relationship. I had attended Youngblood reunions both in Hoopeston and Danville, was also at your Grandfather Cassius's funeral at Rossville but this was in the 1920's so my remembering those that were there are quite vague.

The descendents of George W. Newman and Emma Youngblood Newman have remained quite close and have had a reunion each year since 1922. The only living child is Blanche Newman Timmons whose home is on Elm Street, in Hoopeston. She is not well and is currently in the extented health care center at the Hoopeston hospital. I will give you the complete list of all of the descendants but dates, other than my own family, would be estimated. I will work on this and give a more accurate list later. Incidently I have a picture of Salina Swain Youngblood, wife of William Franklin Youngblood, our mutual great-grandmother.

Emma Youngblood - born in Vermilion Co., Illinois in 1857 - married George Washington Newman April 16, 1876 at Antioch, Ill. - died November 28, 1906 - burial at Floral Hill Cemetery, Hoopeston, Ill. Grandpa Newman is also buried at Floral Hill but I do not have the date.

Their children are listed in sequence as to their age:

Joseph Franklin Newman - your letter indicated that you have the dates of their births and dates. I believe Aunt Ella's maiden name was Kaiser. Their only son, Raymond, died at age 24. He had not married. I believe the cause of death was tuberculosis.

Lena Newman - - married Alan Francis Liggett. Alan was killed in an auto accident in Danville in the late 1920's and is buried there. Aunt Lena later made her home with here daughter, Alene in California and is buried there. Children are:

Allene Frances Liggett - married Rufus J. Marshall, who

retired as a school teacher and coach in the Compton, Calif. school system. They now live in Long Beach, Calif. They have one son, James R. Marshall , a former professional baseball player. Jim was manager of the Chicago Cubs just prior to Herman Franks. He is currently manager of the Oakland A's. He and his wife, Beverly, have two sons and a daughter. Their home is Scottsdale, Ariz.
Millard Liggett - wife Lois - retired from railroad - home in Kankakee, Ill. They have three sons and one daughter. About Christmas of 1978 Millard suffered some type of brain infection and since that time has only occasionally been in a state where knows anyone. He is in a nursing home at Clifton, Ill.

Ambrose Newman - never married - died in early 1950's - believe he is buried in Floral Hill cemetery. spent most of his life in the canning business in Streator, Ill and in Florida.

Salina Pearl Newman - born January 27, 1884 - died Sept. 1968 - buried Oxford, Ind. Married December 14, 1904 to O. Lee Lynch, who died January 1940 - buried Oxford, Ind. Children: Isabel Maxine Lynch - born Oct. 29, 1905 - married Dec. 18, 1929 to Marvin C. Grice. They retired from farming and live in Frankfort, Ind. Children: - - Caryl Grice - married James Neal(afarmer) They have four children: Charles, a cattle buyer near Trinidad, Colo. - wife Barbara, two daughters, Laura and Angela. Steven - wife Jennifer - son, Mathew - daughters, Carrie and Mary Ann. David - wife, Melody - son, Russell - daughters, Allison and Jessica. Joyce - married Randy Peter - no children.
Donald Wayne Grice - married Donna Robertson - they have three sons - Gary Grice - wife Bonn - no children. Ronald Grice - not married. Daniel Grice - not married. Don and the two older sons are farmers. Dan is a student at Purdue.
John Wesley Grice - married Marilyn Buntin, have son, Darin Grice and daughter, Sheila Grice , both students. They live in Kirklin, Ind. John works in Indianapolis. Dorothy Jean Grice died at age 16 of complications following an appendectomy.

Dorothy Lucille Lynch - born Sept 12, 1908 - married Fred T. Fitzgerald, a retired salesman - no children - live in Lafayette, Indiana

George Kenneth Lynch - married Dorothy Helen Selden at LaGrange, Ill. Feb. 20, 1937; - retired from Planning and Accounting Dept., Aluminum Co. of America. - Children: Lawrence Lee Lynch - born 1-12-39 - married Carol Baugher - three sons, Douglas, William KXX, and David. (all students) - divorced - remarried Billie Swindler - live at Canfield, Ohio. Larry is an F.B.I. agent in the Youngstown area. Steven Kenneth Lynch - born 7-4-45 - married Andree' Hagger while stationed in Greece - divorced - remarried Kathy Krause lives in Elgin, Ill. - Is a designer with Masonite Corp. - No children. Rebecca Claire Lynch - born 1-30-48 - married Michael Croussore, a teacher in a Junior College. They live in Forest City, North Carolina. They have three sons, Casey, Kevin, and Jason

Gerald Thomas Lynch - born 3-3-1915 - died Sept 1963 - did not marry.

Nora Newman - married Wm. H. Cox - both buried at Rainsville, Warren Co., Ind. Children: Coleen Cox married Kenneth Hall (deceased) - no children - Coleen lives in Pine Village, Ind. Helen Cox married Woodrow Klettheimer - live in Lafayette, Ind. - children Richard Max - married - lives in Elkhart, Ind - have three daughters and one son. Linda Klettheimer - married name Carter - has two daughters - live in Seymour, Ind. Thelma Cox - married Kenneth Bisner - live near Battle Ground, Ind. Children: James Perrin (prior marriage), Judith Bisner - married - lives in Indianapolis - has two sons. Janet Bisner married name Karlstrand - have two sons (?) - live in Brookston, Ind. Shirley Bisner - married name Barton - has two children - lives in Lafayette, Ind. Tom Bisner - married - believe has two children - - live near Lafayette, Ind.

Bertha Newman - married Aden F. Cullison - lived in Akron, Ohio - believe both Bertha and Aden are buried in Floral Hill in Hoopeston. Children: Aden F. Cullison, Jr. - deceased - was career Army Reserve - wife Ellen - Daughter Karen - - lived in Mobil, Alabama. Lois Cullison - not married - believe in Portland, Oregon - Camp Fire Girl counselor - YWCA.

Blanche Newman - married Clyde Timmons (deceased)-Lives in Hoopeston, Ill. children:- Ruth Timmons - married James Nelson, a newspaper publisher and former school principal - live in Cuba, Ill. Ruth teaches high school English in a school near there. - children: - Sue Nelson - married Ken Yancey - live in Winter Park, Fla. Janet Nelson - newspaper work in Mountain Home, Ark. - to be married soon. James Nelson, Jr at home. Robert Timmons - wife Virginia - live in Hoopeston, Ill. Bob is an Insurance agent and Realtor. They have one son, Ross Timmons, who lives in Peoria, Ill
Clyde Timmons, Jr., - wife Celest - Live in Hoopeston, Ill. Clyde is an etamologist with the Illinois Canning Co. They have four children. David Timmons, John Timmons, two daughters whose first and married names I do not have. David is a graduate of West Point Academy and is career army.

Isa Newman - Died when a child - do not have dates.

George Harold Newman - born 6-21-1903. Was only three years old at the time of his mother's death - was raised by sisters Lena Liggett at Danville, Ill.and Pearl Lynch at Oxford, Ind. Wife Helen - no children - was auto salesman at Danville - died in late 1960's or early 1970's. - buried at Danville, Ill.

My mother used to say the Youngblood's, as far back as she knew came from Fountain Co., Ind. I am assuming that this is where William Franklin Youngblod or perhaps his parents came from. There are still some descendants in the Veedersburg, Ind. area. A Mrs Dorothy Snyder and her brother Zeke Youngblood, a retired Indiana State Policeman, still live in Veedersburg. And, of course, June's brother, Ralph, farmed near West Lebanon, Ind. and Ralph"s son is, or at least was, mayor of Covington, Ind. I plan to contact Mrs. Snyder to see what family information she has.

I am looking forward to see your finished work. If you are in the

Lafayette area, please look me up.

yours very sincerely,

Kenneth Lynch
526 South 26th St.,
Lafayette, Indiana

Dorothy, Kenneth Lynch

Emma (Youngblood) Geo. Newman family

L-R back row Ambrose, Lena, Joseph, Salina

L-R front row George, Bertha, Nora, Blanch, Emma

WILLIAM FRANKLIN YOUNGBLOOD (SR.) FAMILY CON.

5 Peter H. Youngblood -b- July 9, 1859
-m- 1894 -d- Nov.15, 1925
Carolin Stuffelbeam -b- Oct.24, 1864
-d- May 17, 1924

(1) Infant son died at birth July 5, 1895

(2) Alta Youngblood -b- Sept.18, 1897
-d- Dec. 11, 1985
-m- Sept. 19, 1966 (her brotherinlaw after her sister died)
Russel Gilmore

Peter & Carolyn Youngblood

Alta (Youngblood) Gilmore

(3) Maxin Youngblood -b- Aug. 24, 1906
-m- 1928 -d- 1965
Russel Gilmore -b- March 12, 1900
-d- Dec. 28, 1972

(A) Georage Don Gilmore-b- Sept. 1, 1929
-m- Dec. 28, 1930
Natalie Thomson -b- May 21, 1929

1 Gala Sue Gilmore-b- July 27, 1956
-m- Oct. 29, 1981
John Labuda

2 Leigh Gilmore -b- July 10, 1959

3 George Don Gilmore-b- Aug. 24, 1963

4 David Patrick Gilmore-b-Aug. 28, 1941

(B) John Vincent Gilmore -b- Aug. 1941
-m- May 1973
Mary Cooper -b- Feb. 1944

Barton Lewies Flora Youngblood

Barto Lewiss,Grace, Flora Youngblood

6	Sarah E. Youngblood	-b-	Dec. 21,	1864
		-d-	Sept. 27,	1865
7	Eliza A. L. Youngblood	-b-	Sept. 30,	1866
		-d-	Sept. 15,	1870
8-9	Twin infants dead at birth		May 29,	1869
10	Barton Lewies Youngblood	-b-	June 3,	1872
-m-	1893	-d-	Dec. 25,	1959
	Flora Sweet	-b-	April 14,	1869
		-d-		

Grace Youngblood

(1)	Grace Youngblood	-b-	1894
-m-	Dec. 17, 1916	-d-	March 23, 1975
	Robert Alfrey	-b-	Aug. 2,1888
		-d-	July 18,1962

(A)	Loren W. Alfrey	-b-	May 27,	1924
-m-	March 11, 1950			
	Marian Corson	-b-	Oct. 30,	1930
1	Michael Alfrey	-b-	Jan. 18,	1952
-m-				
	Linda Moore	-b-	Feb. 15,	1952
	a Maggie Alfrey	-b-	Aug. 30,	1984
	b Katy Alfrey	-b-	April 23,	1983
	c Laura Ashbaugh	-b-	May	1978
	wife daughter			
2	Daniel Alfrey	-b-	Nov. 24,	1954
3	Diane Alfrey	-b-	Sept. 16,	1956
(2)	Dorthy Youngblood	-b-		1908
		-d-		1911

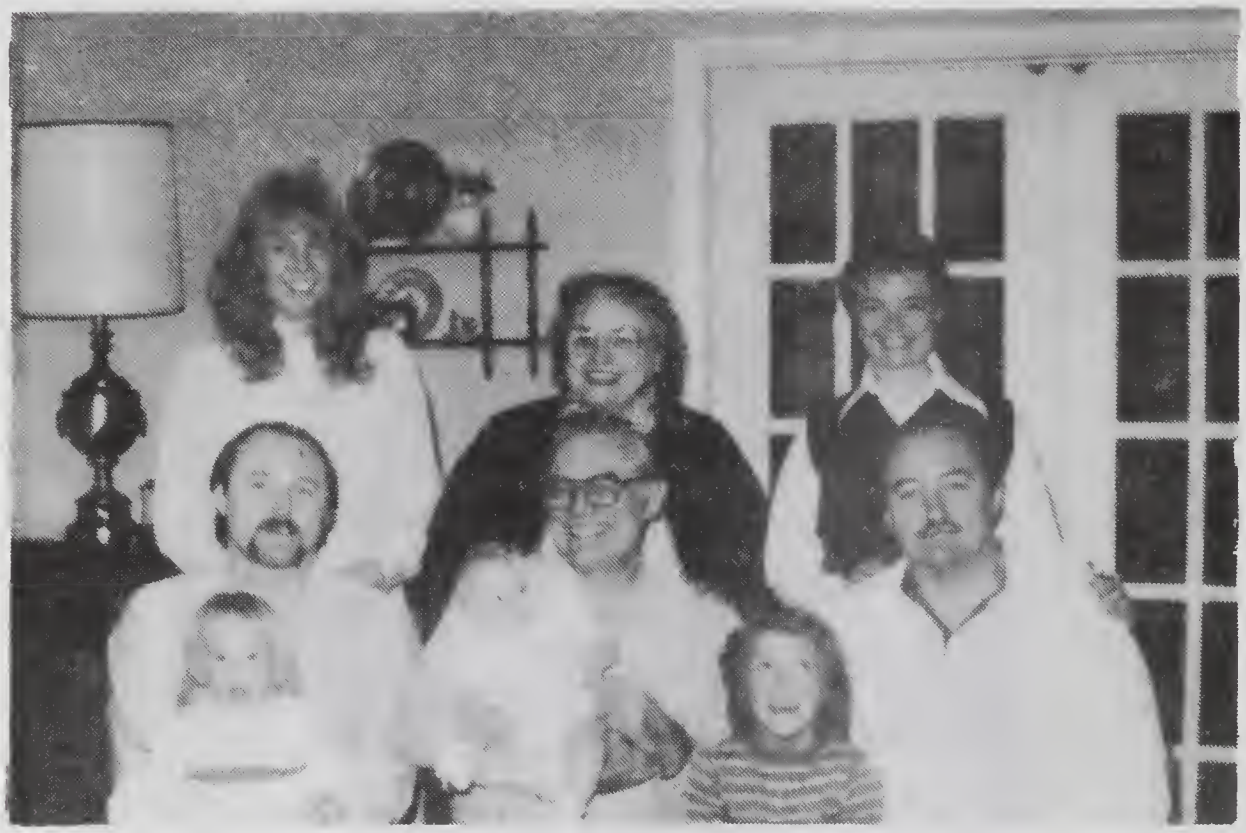

Linda Marion Diane
Mike Loren DAN
Maggie Katy Laura
Alfrey

Marla

Wilbur

Alfrey

(B) Wilbur Alfrey -b- March 15, 1927
-m- Nov. 20, 1954

Marla Granger -b- May 22, 1931

1 Leslye Alfrey -b- Dec. 29. 1956
-m- Dec. 21, 1984

Jeffery Lamberg -b- Dec. 25, 1960

Leslye Jeffery

Lamberg

2 Toby Alfrey -b- Dec. 17, 1958
-m- Jan. 29, 1983
Deborah Carston -b- Aug. 1, 1956

Toby Deborah Alfrey

3 Todd Alfray -b- Feb. 4, 1963
-m- July 17, 1982
Catherine Dumas -b- Oct. 17, 1963

a Christopher Pat Alfery -b- May 26, 1984

b Andrew Michel Alfrey -b- Nov. 28, 1986

Catherine Todd Alfray

Toby Wilbur Alfrey

B.R. L.R.Harvey Lareau Dock Wilson Durward Finch Opal Lareau Orain Youngblood Nora-
Clark Floyd Clark Peter Youngblood Elva Youngblood Sue Youngblood Easter Youngblood
Frank Youngblood Ann Mallet Margaret Youngblood Ralph Youngblood Mable Youngblood
Minta Youngblood Frank Youngblood Claude Youngblood Vance Snyder Dorthy Snyder Dale
Youngblood Walter Moyer Laurabelle Moyer.-M.R. Olive Largent (White) Roscoe white
-? White Iris Youngblood Virgina Youngblood Lilly Wilson Besse Youngblood Albert
Youngblood Robert Youngblood Hattie Youngblood Millie Youngblood Charles Youngblood
Gretshen Youngblood Charles Glascock Effie Largent Kitt Glascock Jim Sherrill Sam
Largent Fanny Glascock Iris Youngblood(Howard) Lyle Ramsey Henery Ramsey Eleanor
Howard(Dice) Harold Youngblood.--F.R. Philip Youngblood Gen Wilson Floyd Youngblood
Harold Lareau June Youngblood Minta Mary Youngblood Wanda Wilson Mildred Wilson
Betty Lou Clark Marietta Vandorn Evelyn Bishop(Clark) Claude Youngblood Nina Young-
blood Dorthy Youngblood Charles Howard Marion Lee Snyder(Smith) Muriel Moyer.

YOUNGBLOOD
REUNION
LINCON
PARK
DANVILLE
ILL.
1929

Row 1 (l to r) - Dalene Youngblood, Brian Youngblood, Joshua Youngblood, Brock Ricketts, Ryan Wesley, Amanda Bickers, Bradley Richards, Sarah Richards, Elizabeth Richards.
Row 2 (l to r) - Susan Youngblood, Tonia Ricketts, Victoria Youngblood, Margaret Whiteman, Virginia Youngblood, Blake Ricketts, Genevieve Youngblood, Dale JC Youngblood, Grace Youngblood, Elva Gilbert, Lyle Youngblood, Laura Youngblood,
Row 3 (l to r) - Carl Youngblood, Rick Ricketts, Barbara Hyatt, Jan Roberts, Iris Richey, Phyllis Williams, Mabel Young, Mildred England, Bob England, Jamie Richards, Kelly Phillips, Nathan Phillips, Jim Phillips, Dale A. Youngblood, Harold Williams,
Row 4 (l to r) - Bill Whiteman, Ralph Stephen Youngblood, Lance Vecellio, Tad Goble, Floyd Youngblood, Nancy Youngblood, Mary Gilbert, Aileen Richards, Dorothy Richards, Jim Richards, Frank Richards, Mark Richards, Kyle Richards, Kenny Gilbert

FAMILIES

VIRGINIA YOUNGBLOOD

Daughter	Iris Youngblood Richey
Sons	Lyle Youngblood - Nancy Youngblood
	Carl Youngblood - Susan Youngblood
Granddaughter	Tonia Youngblood Ricketts - Rick Ricketts
Great Grandson	Blake - Brock
Great Grandson	Ryan Wesley
Grandson	Ralph Stephen Youngblood
Granddaughter	Victoria Youngblood
Granddaughter	Amanda Bickers
Grandson	Joshua Youngblood

DOROTHY RICHARDS

Son	Jim Richards
Granddaughter	Kelly Richards Phillips - Jim Phillips
Great Grandson	Nathan Phillips
Granddaughter	Jamie Richards
Grandson	Kyle Richards
Son	Frank Richards
Grandson	Mark Richards
Granddaughter	Sarah Richards
Grandson	Bradley Richards
Granddaughter	Elizabeth Richards

ELVA YOUNGBLOOD GILBERT

Son	Kenneth Gilbert - Mary Gilbert

DALE YOUNGBLOOD - GENEVIEVE

Son	Dale Youngblood - Laura Youngblood
Granddaughter	Dalene
Grandson	Brian

FLOYD YOUNGBLOOD - GRACE

Daughter	Jan Youngblood Roberts
Grandson	Lance Vacellio
Grandson	Tad Goble

REUNION JULY 16, 1988 HOOPESTON

271

Correspondence with youngbloods who's folks came from Holland settling in Attica, Ind. early 1900.

2017 E Main St. D2
Rochester, N.Y. 14609
Nov. 11- 77

Dear Mr. Youngblood:-

I recieved your letter and am sending you copies of record books that my grandmather sent to my father- Frank. (Franciscus Petrus)

My cousin - John Baasenko lives in Detroit was born in Holland, the son of Louise Youngblood. He has two brothers and a sister still living in Sluis, Holland. John might be able to tell you something I haven't. His address is 16626 Burt Ave - Detroit, Mich. 48219.

I would be very interested in hearing from you again to know if any of this ties in with what you have already learned.

Sincerely,

Margaret L. Youngblood

Dear Dale:

Received your package, thank you. How long have you been researching? I'm sending it to John Baas, I'm sure he will find it interesting. He lived in Attica with my parents when he first came from Sluis, Holland.

I was born in Attica in 1913. Don't recall hearing of any other Youngbloods in the area.

I moved to Rochester in 1929. I have written to a cousin in Attica asking her if she recalls anyother Youngblood's. She was born in Attica and lived there and in that area all her life.

She is in her 80's now.

It's really interesting, isn't it.

Hope you will keep in touch and maybe someday we will meet.

Wishing you and yours Happy Holidays.

Margaret Youngblood

Detroit. 11-7-1977.
Dear Mr. Youngblood.

I received your most interesting letter asking in helping you with a so difficult task, tracing from what European country your forefathers came.
I wholeheartedly will give you my limited knowledge of aiding you WITH this problem.
Mr. Jake Youngblood of St. Joe, Mich., you contacted last Summer, is my Cousin.
In 1907 his father and four uncles emmigrated from the town of SLUIS, (SLUICE), Prov. of Zeeland, Holland. They settled in the town of Attica, IND., about 20 miles So. West of Lafayette, IND. near the ILL. Border, this group of course could not have been related to the Youngbloods of N. Carolina.

W

4.

To clarify the name Youngblood more clearly.
In the Dutch language the name is "JONGBLOED", the pronouncing, however, is almost indentical the same as in English.
In the German language the name is "JUNGBLUTT" and is pronounced not as clearly as in the DUTCH language.
The reason that the Youngbloods from Attica, N.Y. switched THEIR NAME from Dutch to English is that it was more convenient for them to be named Youngblood than "JONGBLOED", to spell their name in Dutch would have been very confusing and also inconvenient because the pronouncing is the same anyway so why not doing it the easy way.
DUTCH: JAKOB JONGBLOED! OR
✓ JAKOBUS JONGBLOED (Baptismal name
English: JAKE YOUNGBLOOD.
Jacob is Jake

III

Many family names in Holland start with, "VAN"; which means "FROM", like, Van Zandt, Van Camp, Van Duzen etc, "DE" means "THE" like De Graaf, De Young etc.

As you know the first settlers of the Cities of New York and Albany, N.Y. and their surroundings came from Holland.

"PEGLEG", Peter Stuyvesant, (New York's first Mayor) was born in the town of, Scheperheel, Friesland, Holland. The two Presidents Roosevelts ancestors came from the town of, OUDVOSTMEER, (OLD FOXLAKE), Zeeland, Holland, also Van Rensselaer, Planvelts, Gen. Schuyler, DOK, President Van Buren, names all so well known of the early colonial history of the U.S.

They mostly settled in New York State, some in New Jersey and Delaware that's as far South they went.

IV.

At that time the States of Virginia and the Carolinas were Strictly English Settler territories.

Mrs. Youngblood, may I suggest a plan on how to get more information regarding your ancestors.

Write to the librarian of the State of New York library, Albany, N.Y., explaining everything you'd like to know pertaining your Ancestors.

There is in N.Y. State a society of decendents of "Dutch American Settlers of New York State", I used to know their address, but alas I've lost it.

To write to librarian of the N.Y. State library, is Albany, N.Y. I'm sure he gladly give you all the assistance you would like to have, enclosing a self addressed, stamped envelope will be sufficient for a prompt reply.

V

Walter Cronkite, Henry Fonda belong to this above mentioned society also the late Humphrey Bogard, who's ancestors came also from Holland.

If you like to get more information do not hesitate to write me. You have been doing very well in tracing your ancestors, do not give up now, you almost made it.

Sincerely yours.

John Baas.
16626 Burt Road.
Detroit. Mich.
48219.

P.S.

The Dutch langage is NOT the same as German.

ALWays write the original name "JONGBLOED" for information in Albany, N.Y.

THE JONGBLOEDS

The Youngbloods from Sluis, Hol they also traced their ancestors, all came from Holland. NOT Germany.

Sluis, Holland, is the most So-West town of Holland, right on the Belgian boider, close to the North Sea, Popp. 3,500.

Population of Holland, 1975. is 13,750,000, 14,000 □ Miles Area

most heavily populated Country.

HUWELIJK

MARRIAGE

VAN

OF

Franciscus Petrus Jongbloed

EN

AND

Maria Eugenia Ludovica Bosjaer

GEMEENTE Sluis PROVINCIE Zeeland.

N°. der akte 9

Op den 6 December 18 67 is het huwelijk voltrokken tusschen

Karel Johannes Jongbloed

geboren te Veilen den 9 Oktober 1844

zoon van Petrus Jongbloed

en van Philippina Sophia van den Bussche

weduwnaar van

EN

Cornelia Francisca de Lange

geboren te Sluis den 4 November 1845

dochter van Johannes Franciscus de Lange

en van Elisabeth Johanna de Vadl.

weduwe van

Gemeente Sluis

Provincie Zeeland

Op den 19 September 1906 is het huwelijk voltrokken tusschen:

Franciscus Petrus Jongbloed

geboren te Sluis

den 16 Juni 1880

zoon van Karel Johannes Jongbloed

en van Cornelia Francisca de Lange

weduwnaar van —

EN

Maria Eugenia Ludovica Bosfaer

geboren te Sluis

den 13 November 1887

dochter van Ludovicus Johannes Bosfaer

en van Amelia van Montfoort

weduwe van —

KINDEREN UIT DIT HUWELIJK GEBOREN.

	VOORNAMEN.	GEBOREN TE	GEBOREN DEN	OVERLEDEN TE	OVERLEDEN DEN
1	Louisa Elisabeth	Sluis	20 Maart 1868	Sluis	1 Aug. 1950
2	Elizabeth Maria	idem	7 november 1869	Jette België	20 Maart 1946
3	Johannes Franciscus	idem	26 December 1871	Sluis	4 September 1906
4	Elodie Rosalie	idem	13 Mei 1873	Sluis	27 October 1873.
5	Petrus Johannes	idem	20 Juni 1874	idem	27 September 1874.
6	Franciscus	idem	1 Juli 1875.	idem	14 Augustus 1875.
7	Jacobus	idem	31 Mei 1876.	idem	20 September 1877
8	Petrus	idem	11 Mei 1877.	idem	26 September 1878
9	Maria Catharina	idem	17 Juni 1878		
10	Emma	idem	16 Juni 1879	idem	12 Augustus 1879.
11	Franciscus Petrus	idem	16 Juni 1880	Rochester N.Y.	20 March 1946
12	Louis Karel	idem	14 Augustus 1882		14 Nov. 1965

KINDEREN UIT DIT HUWELIJK GEBOREN.

	VOORNAMEN.	GEBOREN TE	GEBOREN DEN	OVERLEDEN TE	OVERLEDEN DEN
13	Celestine Marie	Sluis	11 September 1882	Sluis	16 November 1882
14	Jacobus Ludovicus	idem	17 augustus 1883	idem	12 December 1883
15	Karel Benjamin	idem	26 Juli 1887	Lyons N.Y.	4 April 1959
16	Petrus Jacobus	idem	21 Januari 1889	Detroit	10 Januari 1956
17	Jacobus Franciscus	idem	25 Octobr 1890	Dowagiac Mich	27 December 1930
18	Willem Marinus	idem	26 Octobr 1892	Sluis	10 November 1892
7					
8					
9					
10					
11					
12					

KINDEREN UIT DIT HUWELIJK GEBOREN.

CHILDREN FROM THIS MARRIAGE BORN

	VOORNAMEN. NAME	GEBOREN NAME OF PLACE TOWN VILLAGE TE	DEN	OVERLEDEN DEATH TE	DEN
1	Louise Thelomena	~~Attica Indiana~~ N. America	1 Februari 1909	died 14 November	1966
2	Louis Karel	Attica Indiana N. America	31 August Aug 1910.	12 January	1969
3	Margriet Cornelia	attica Ind	3 Mei	1913	
4	Leonard Francis	attica Ind	28 Oct	1923	
5					
6					
7					
8					
9					
10					
11					
12					

Van de hierin vermelde echtgenooten is de Man overleden te Sluis

den 2 April 1921

de Vrouw overleden

te Sluis

den 14 December 1920

De aangifte van **OVERLIJDEN** moet worden gedaan door twee meerderjarige manspersonen, binnen dit Rijk woonachtig, ter Secretarie der Gemeente waar de persoon overleden is.

Bij deze aangifte moet worden opgegeven:

1o. Naam, voornaam, beroep, ouderdom, woonplaats (met opgaaf van wijk en huisnummer) en geboorteplaats van den overledene.

2o. Als de overledene gehuwd, weduwnaar of weduwe was, de naam en voornaam van den anderen echtgenoot.

3o. De voornamen, namen, het beroep en de woonplaats der ouders van den overledene.

4o. Plaats, dag en uur van het overlijden.

Betrekkelijk het **begraven van lijken,** zijn den 10 April 1869 vastgesteld de navolgende wettelijke bepalingen:

Elk overleden persoon en doodgeboren kind wordt in eene gesloten kist begraven op eene begraafplaats overeenkomstig de wet aangelegd of toegelaten.

Geene begraving geschiedt zonder schriftelijk verlof van den Ambtenaar van den Burgerlijken Stand, waarin de begraafplaats, waarin het lijk ter aarde zal worden besteld, wordt vermeld.

Geen verlof tot begraven wordt verleend, zoolang niet is overgelegd eene door een geneeskundige afgegeven verklaring van Overlijden. Deze verklaring wordt ook gevorderd voor levenloos geboren kinderen.

Wanneer iemand zonder geneeskundige behandeling is overleden, mag geene begraving plaats hebben of verlof daartoe worden afgegeven, vóór dat, door eenen daartoe van gemeentewege aangestelden en beëedigden geneeskundige, lijk- of doodschouw is verricht.

Geene begraving mag vroeger dan 36 uren of later dan op den vijfden dag na het overlijden geschieden, tenzij door den Burgemeester, na verhoor van een geneeskundige, schriftelijk ontheffing is verleend.

Wanneer een geneeskundige verklaart, dat bespoediging of uitstel van begraving noodig is, kan het begraven op een vroeger tijdstip dan 36 uren of op een later tijdstip dan den vijfden dag, door den Burgemeester schriftelijk worden gelast.

INTERPRETATION OF WORDS USED IN HOLLANED

1 Kinderen ---- children

2 Uit -----from

3Dit ----- this

4 Huwelijk --- Marriage

5 Geborn ----- born

6 Overleden -- death-place passed away

7 Te--- town or village

8 En---- and

9 Den ---date

10 Idewn---- town or village

11 Geemeente --- place regestration

12 Provincie ----section of country

13 op den ---on the

14 Voltrokken---- preformed or taken Vows

15 Tusechen --- between

16 Weduwnaar ---Widower

17 dochter Van name--- daughter of

18 en Van----and of

19 Anteekeninger --- regestered

ABUSIEF,KAMAL ZAKI 85
ABUSIEFF,KAMAL Z 85
ADKINS,E 66
. ELIZABETH 65
. J 65, 66
. NELLIE 64
ALDRIDGE,ISAAC 35, 36
. 37
. JOHN 33, 34
. 35, 37
. PATIENCE 35, 36
. 37
ALEXANDER,MARGARET 64
. ROBERT 64
ALFOD,HATTIE 24
ALFORD,HATTIE 22, 27
ALFREY,ANDREW MICHAEL 270
. CATHERINE 270,271
. CHRISTOPHER PAT 270
. DANIEL 268
. DEBORAH 270
. DIANA 177
. DIANE 268
. GRACE 267
. KATY 268
. LESLYE 269
. LINDA 268
. LOREN W 268
. LORN 73
. MAGGIE 268
. MARIAN 268
. MARLA 269
. MICHAEL 268
. ROBERT 267
. TOBY 270,271
. TODD 270,271
. WILBUR 269,271
ALLEN, 85
ANDERSON,L W 87
ARBOGAST,E O 87
ARMSTRONG,L 87
ARNOTT,EDWARD B 236
. MARY 236,237
ASH,LEUVINA 31
ASHBAUGH,LAURA 268
. LINDA 268
BAAS,JOHN 275,276
. 282
BAILEY,LINDA LEE 153
BAILIE,CHARLES 73
BAINES,HELEN 25
BALL,JOHN A 91
BALSER,DEAN 233
. ETHEL 233
BANKS,ADAM 42, 57
. 62
BARHAM,MAE 22, 28
BARNES,MARY E 85
BARNITZ,LEONARD 10
BARRON,MAE 24
BARTELS,BELVA JEAN 133
BARTON,SHIRLEY 263
BASS,HUGH 25
BAUGHER,CAROL 262
BAXTER,T C 87
BEAVERS,EVAN 259
. VICKIE 260
. VICKIE JEAN 259
. WADE 259,260
BECKNER,CHAS 85
. GENE 85
. VELMA 85
BEDELL,DAVID 92
. J 87
BEHRENWALD,A MARIE 145
. CASEY 145
. CINDY 145
. STEVE 145
. TRACY C 145
BELL,DARRYL 60
. DEBRE 60
. WALTER D 85
BENJAMIN,ANNA L 85
. JAS J 85
. JOHN 85
. JOHN G 85
BENNET,SHERRY 145
BENNETT,GRETCHEN MAE 173
. MARLA 173
. TEMPLE LEE 173
. WILLIAM D 3
BERGER,EDWARD 234
. KATHRYNE 234
BERGSTROM,H J 85
BERNARD,MARIE 1
. MARIE BULLOCK 1
. MARRITJE 1
. WILLIAM 1
BEUHLER,FRED B 85
BICKERS,AMANDA 148,273
. MANDA 147
. SUSAN 147
BILLINGSLEY,VIRGINIA 85
BIRCH,JONATHAN 50, 51
BIRD,FRANK D 85
. ZOLA M 85
BISHOP,CAL 232,238
. ERNEST 238
. EUDORA 239,240
. EVELYN 241,244
. 272
. JERRIE 240
. MYRTLE 232,238
. NANCEY 239
. PAUL RICHARD 239
. RUBY 238
BISNER,JANET 263
. JUDITH 263
. KENNETH 263
. SHIRLEY 263
. THELMA 263
. TOM 263
BITELER,VIRGINIA V 149
BITLER,VIRGINIA 142
BLAUVELTS, 280
BLOCK,PHYLLIS JEAN 141
BOARDMAN,A H 87
BOGARD,HUMPHREY 282
BOHN,CONRAD 7
. MATHIAS 7
BOO,ISABEL 67
. LAWSON 67
. SARAH 67
BOOD,BENJAMIN 68
. ELIZABETH 68
BOOE,ALEXANDER 64
. AMANDA M 64
. ARTHANISHA 68
. B 68
. BELL 65
. BELL PHILPOTT 64
. BELLE NUTE 64
. BENJAMIN 68
. BERTHA 59, 64
. CATHERINE 68
. CLARA 66
. CYNATHIA ANN 68
. DAVID 81, 82
. DAVID O 68
. DELAYE 66
. E 66, 68
. ELEANOR M 65, 67
. ELIZABETH 68
. FANNIE F 65
. FERCUSON 68
. FRANCIS 65
. FRANCIS M 63, 67
. FRANCIS O 65
. G W 68
. GEORGE 59
. GRENUP 68
. H 64
. HARRIET 64
. HENRY MOFFETT 64
. I J 68
. J R 65
. JAMES ROSS 65
. JENNIE 64
. JOHN 64, 65
. JOSEPH 66
. JOSEPH M 64
. L D 64
. L H 68
. LEVET 68
. LORENZE DOW 67
. M 67
. MARCISSA 67
. MARTHA J 64
. MARY 63, 67
. 68
. MARY ANN 64
. MARY JANE 65
. OPHA 65
. ORPHA 68
. PRISCILLA 66
. RACHEL 64, 66
. RICHARD A 64
. S R 68
. SALLY 42, 57
. SARAH 59, 62
. 67, 70, 71
. THOMAS J 64
. VIOLA J 64
. WILLIAM 66
. WM 63, 66
. 67, 68
BOSFAER,AMELIA 286
. LUDOVICUS JOHANNES 286
. MARIA EUGENIA - LUDOVICA 284
. 286
BOWEN,ROY 85
. ROY QUERRY 85
BOWERS,MARGARET 236
BOWMAN,JANE 104
. MODE 104
BOYETTE,KAY 25
BRAHM,GAIL 130
BRAKLEY,PAULINE 60
BRANTLEY,BESSIE 25
. PEGGY 25
BRENTON,BARBARA 118
. BARBARA GAIL 117
. BEVERLY 118
. BEVERLY J 117
. BILL 118
. KENNETH 118
. KENNETH LEIGH 117
. MELISSA 118
. MELISSA ANN 117
. REBECA LEIGH 117
. REBECCA 118
. WILLIAM 117
BREWER,VICKIE 60
BRILLHART,WM A 87, 93
BRODIE,R STEWART 25
BROOKS,LINDA 234
. NORMA JEAN 234

BROOKS,(cont)
. RICHARD JR 234
. RICHARD SR 234
BROUGHER, 85
. DALE (MRS) 85
. JAMES 85
. ROY L 85
. VIRGINIA L 85
BROWN, 85
. CHARLES 200
. KENNETH 200,201
. LINDA 200
. MINTA MARY 200
. RICHARD 200,201
. ROBERT GUY (MRS) 25
BROWNE,FOREST M 85
BRYAN,SHARON 60
BUEHLER,SHIRLEY 206
BUHRMESTER,DONALD E 85
. HELEN 85
BULLOCK,MARIE 1
BUNN,AGNES SIDNEY 25
. 29
. BRAXTON (MRS) 25
. C SETTLE 25
. CHARLES (MRS) 25
. SIDNEY 23, 24
. 26
. SPRUILL 25
BUNTIN,MARILYN 262
BURRELL,LOUIS F 89
BURROUGHS,HOLLY KAE 139
. LOREN 139
BUSH,CLINT 142
. CONNIE 142
. RAMOND 142
BUTCHER,ZACH 10
BUTLER,GLEN 240
. JOHN 33
. KRISTIN 240
BUTZOW,ARTHUR 85
. CLARA 85
. E 85
. FRANK 85
BYRNE,JOHN 85
CADLE,JOHN 85
CALDWELL,A 65
. ABRAHAM 65
. ALYMIRA 65
. INA 59
. MARGARET 65
CALKINS,G F 87
. GEORGE 87
CAMMIGAS,JOHANNES 6
. VROUWTIE 6
CAMPBELL,ART 188
CARSTON,DEBORAH 270
CARTER,AMANDA 66
. B 66
. II 66
. JOHN 66
. JOHN M 66
. LINDA 263
CASEY,BENJAMIN 23, 24
. EFFIE 26
. EFFIE ESTELLE 23, 24
. 29
. MARGARET LILLIE 23
CASON,THOMAS 54
CASS,LEWIS 49
CHANDLER,ELAINE 255
CHITTERDON,RITA 156
CLARK, 106
. BETTY LOU 245,272
. EVELYN 272
. FLOYD 232,241
. 244,245
. J M 88
. NORA 232,241
. 244,245
CLEVENGER,MARY 69
. S H 69
. WM GILBERT 69
CLINE,MARIE 196,198
. RUSSEL 196,198
COB,JOSEPH 53
COBB,JOSEPH 47
COBLE,JOSEPH 55
COCHRANE,BILL 208
. GEORGIA CAROLE 207
. JOHN D 207
. JOHN DAVISON 207
. ORIAN 207
. PATSY 207
. VIRGINIA SHERRILL 208
. WILLIAM DALE 208
COLE,JOSEPH 55
COLLINS,CHARLES 114
. DONOLD 112
. ESTHER 59
. GLADYS 112,114
. HELLEN MARIE 114
. JANIA LEA 115
. JOY 114
. JUDITH L 115
. KAREN SUE 115
. KATHERINE 114
. MARCIA 116
. MARY JANE 112
. MAURICE 112
. PHYLLIS 115
. RICHARD W 115
. RICHARD WILLIAM 115
. ROBERT WARREN 115
. RONALD WAYN 115
. THOMAS 112
. THOMAS LEWIS 114
COMBS,REGINA 125
CONNER,A W 98
. AMY 253
. AMY M 256
. AMY MARIE 255
. BARTLEY 253
. BARTLEY HOWARD 251,252
. CHAD 253
. CHAD MICHAEL 255
. DAWN 253
. DAWN M 256
. DAWN MICHELE 255
. ELAINE 255
. JAMES 98
. JO ANN 251
. KATHRYN 252
. KENNETH 253
. KENNETH M 252
. KENNETH MARTIN 251
. MICHAEL LEE 251
. MICHELLE 253
. MICHELLE ANN 251,252
. MILDRED 257
. MILDRED PAULINE 250
. 251
. PATRICK WILLIAM 255
. SALLY LORRAINE 255
. SUSAN JEAN 253,254
. WILLIAM MARTIN 250,251
COON,JAMES FRANKLIN 243
. JULIE ANN 243
. MICHAEL TODD 243
. VICKIE ANN 243
COOPER,EMORY 69
. FRANK 87
. J 69
. JOEL 69
. KENDELL 25
. M S 69
. MARY 265
. MARY S 69
CORNELL,JOHN 66
. PHEBA 66
. SARAH 66
CORSON,MARIAN 268
COX,AVIS 232
. COLEEN 263
. HELEN 263
. NORA 263
. THELMA 263
. WM H 263
CRABTREE,J H 85
. JOHN 85
CRANE, 106
CRAVALHO,MAYOR 182
CREIGHTON,BRENDA KAY 131
. JESSICA LEE 131
. JOHN E 131
. KATHERINE MARIE 131
. LYDIA JANE 131
CROAK,E 81
. ENOCK 81
CRONKHITE,DALE I 85
CRONKITE,WALTER 282
CROUCH,E HAROLD 85
. F 85
. FREMONT 85
. FREMONT H 85
. H 85
. HAROLD 85
. IRENE 85
. KENNETH H 85
CROUSSORE,CASEY 262
. JASON 262
. KEVIN 262
. MICHAEL 262
. REBECCA CLAIRE 262
CRUMP,GEORGE WILLIAM 49
CRUTCHFIELD,NINA M 202
CULBERT, 189
CULLISON,ADEN F 263
. ADEN F JR 263
. BERTHA 263
. ELLEN 263
. KAREN 263
. LOIS 263
CUMMINGS,RAY (MRS) 25
DALE,MRS 85
DANAY,KAREN SUE 167
DAVIDSON,J G 88
DAVIS,DAVID O (MRS) 85
DAWSON,FRANCIS P 85
DAY,JOHN 8
DAZEY,KEN 85
DEGRAAF, 280
DELANGE,
. CORNELIA FRANCISCA 286
DEWEESE,WILLIAM 41
DEYOUNG, 280
DICE,BILL 60
. DEBRE 60
. ELEANOR 60,272
. STEPHEN 60
. VICKIE 60
DIGGES,JOHN 8
DILSS,GEORGIUS 7
DISON,
. BONNIE BETH LUSH 258
. DAVID KENNETH 258
. KENNETH 258
. MICHAEL LEE 258

DODSON,CECIL 206
. JAYNE AMANDA 206
. NANCY L 206
. ORIAN 206
. PAUL 206
. PAUL DAN 206
. SHIRLEY 206
. WILLIAM E 206
DOWNEY,MAURICE 85
DRAHOS,MARY ANN 189
DUFFIN,EVELYN 241
. KAREN LOU 241
. KELLY ANN 242
. LINDA KAY 242
. LISA CAROL 242
. ROBERT 241
. ROBERT ARNOLD 241
. ROBERT CLARK 242
. VICKIE 241
. VICKIE ANN 243
DUIES,MARTIN 85
. RUBY 85
DUKES,HAROLD 85
DULEY, 81
. W W 90
DUMAS,CATHERINE 270
DUNN,JAMES M 87
DURR,EUNICE 85
DWORAK,ANGELA JOYCE 210
. DARREN 210
. JOYCE 210
. RENEE LYNN 210
EDWARDS,FLORENCE 117
. MARY 60
. SARANNA 60
. WILLIAM 60
EMERY,EMILEY 152
ENGLAND,BOB 273
. MILDRED 253,257
. 273
. ROBERT F 257
ENGLE,ELLA 72
. ELLA PEARL 103,214
. 215
ESTES,JUDY 60
ETHRIDGE,BARBARA GAIL117
. WILLIAM H 117
EUCNER,ERIC 115
. KAREN SUE 115
FAULK,DOUGLAS 125
. GINA 125
FIGG,ISAAC B 87
FINCH,AVIS COX 232,235
. DONALD 234
. DURWARD 272
. DURWOOD 232,233
. ETTA 232,233
. GEORGIA 233,234
FIRSSBACH,
. JOHANN PETER 7
FISHERO,CHARLES 60
. ESTHER 60
FITZGERALD,
. DOROTHY LUCILLE 262
. FRED T 262
FITZLOFF,MARY ANN 184
. 189
FONDA,HENRY 282
FORD,KATE 101
FORSHIER,DORA 101
FORTENBEERY,LANCE 156
. SUSAN 156
FORTENBOORY,
. KELLY RICHARD 156
FOX,NICHOLAS 16
FRANKLIN,JAMES 242
. JAMES MICHAEL 242
. JAMES WILLIAM 241
. KAREN 242
. KAREN LOU 241
. KIM 242
. ROBERT WILLIAM 242
. SARAH RENEE 242
. TERRI LYNN 242
FRANKS,HERMAN 262
FRASIER,GEORGE 39
FRAVASSIO,TIA WAN 126
FRAYNE,E D 87
FRIEDERICUS,JARSFIELD 7
FURR,ELIZABETH 67
. J A 69
. L L 69
. MARSHALL 66, 67
. MUSTEE 69
. NANCY E 66, 67
. WM 67
GARRETSON, 6
GERHARDT,FREDERICK 8
GERNAND,FRANCIS K 85
. HAROLD 85
GHORMLY,ESTHER 60
GIDDINGS,C H 88
GILBERT,ALVAN 166,167
. 168,171
. ARTHUR 171
. DALE 171
. DALE RICHARD 171
. DONALD 168,171
. DONALD ALLEN 167
. DOUGLAS ALLEN 167
. ELVA 167,168
. 171,190,213,273
. ELVA L 166
. GENEVA 171
. KAREN SUE 167
. KATHY ANN 167
. KENNETH 168,171
. 273
. KENNETH DALE 167,169
. KENNETH JR 168
. KENNY 273
. MARY 168,273
. MARY ELLEN 167
. ROBERT 171
. RONALD 171
GILMORE,ALTA 265
. DAVID PATRICK 265
. GALA SUE 265
. GEORGE DON 265
. GEORGE DON JR 265
. JOHN VINCENT 265
. LEIGH 265
. MARY 265
. MAXIN 265
. NATALIE 265
. RUSSEL 265
GLASCOCK,CHARLES 59,272
. DAVID 59
. EFFIE 272
. FANNY 272
. FRANCIS ISABEL 65
. FRANCIS J 65
. FRANCIS O 65
. FRANK 59
. FRED 59
. GEORGE J 69
. HENRY 65
. ISABELL 65
. JIMMIE 59
. JOHN 59
. KITT ANNA 59
. MARION 59
. NANCY 65
. OLIVE 59
. OLIVE M 69
GLAZE,WM 87
GLOVER,ANGELINE 59, 63
. ARISTA 59, 63
. B 67
. BETT 59
. CHARLES M 67
. FRANK 59
. G W 63
. GEORGE WASHINGTON 59
. INA 59
. KITT ANN 63
. KITTANN 59
. RALPH 59
. REBECCA 64
. T C 67
. WASH 59
GOBLE,DAVID 180
. ERIC 180,181
. JANICE M 180
. JANICE N 181
. TAD 180,181
. 273
GOLDSBERY,ANNA 85
GOOD,BETTY 159
GOODWIN,DICE 85
. EARL 150
. LAFYETTE 87
GOOLD,LOIS M 85
GORDON,MAXIN 222
GOSNEY,JESSIE 106
. KENNETH 106
GOUDY,BERNICE 85
GRAFTON,JANIA LEA 115
GRAGERY,B F 82
GRANGER,MARLA 269
GRANVILLE,JOHN EARL 11
. 13, 14
. LORD 12
GRAY,C M 87
GREEN,GENERAL 47, 52
. 53
. H C 194,195
. MINTA 111,195
. MINTA M 194
GREENE,H C 194
GREGERY,B L 81
GREGG,RUTH 39
GRICE,BONN 262
. CARYL 262
. DANIEL 262
. DARIN 262
. DONALD WAYNE 262
. DONNA 262
. DOROTHY JEAN 262
. GARY 262
. ISABEL MAXINE 262
. JOHN WESLEY 262
. MARILYN 262
. MARVIN C 262
. RONALD 262
. SHEILA 262
GROIN,H 85
GROVER,MARION 59
GUERRA,CAROL 217
. CAROL MARIE 216
. EVELYN 217
. EVELYN FRANCES 216
. JAMES 217
. JAMES GRANT 216
. MARIE 217
. PETER 217
. PETER JR 216
. ROBERT 217,220

GUERRA,(cont)
. ROBERT ANTHONY 216
GUEST,EDGAR 117
GUNTHARP,DAVID 243
. JULIE ANN 243
. SARAH ANN 243
HACKNEY,CATHY 152
. DAVID 152
. DAVID RAY 152
. EMILEY 152
. HOLLY 152
. JANE 152
. JANE ANN 152
. JASON 152
. JENNIFER 152
. JOHN RAYMOND 152
. LUKE 152
. MABEL DELL 152,153
. RAY 152
. RAY WESLEY 152
HAGEMYER,LOIS 85
HAGGER,ANDREE 262
HALL,COLEEN 263
. J C 61
. KENNETH 263
HALLIGAN,SHERRY 249
. SHERRY LOU 248
HAMMOND, 67
. COL 56
. LEROY 47, 50
. 52, 55
HANDY,NANCY 142
HANLEY,RITA 229
HARDISON,DON (MRS) 25
HARDY,HUGH 23, 24
. HUGH HOLTON 29
. MARGARET 4, 26
. MARGARET CASEY 23, 29
. MARY ANN 29
HARGAN,MARILYN 145
HARRELL,MARGARET 85
HARRISON, 16, 17
. AMY CHRISTINE 114
. BETSEY 20
. CYTHIA DIANNA 114
. DELILAH 20, 30
. ELISHA 20
. GEORGE 112
. JAMES 20
. JOHN 20, 30
. KARENHAPUCK 20
. KATHY 112
. LARRY 112
. LINDA DIANNA 114
. MARY JANE 112
. MITCHELL EDWARD 114
. PATRICIA 114
. RICHARD LEE 114
. TAMI LYNNE 114
. TODD ALAN 114
HARTMAN,JAMES 242
. TERRI LYNN 242
HATCHER,CAPTAIN 47, 50
HEATON,ELIZABETH 94
. N 90
HEFNER,LINDA 245
HELMS,CLARA 22
HENDERSON,ANDY 39
. ANY 39
. TELPHY 39
. WILLIAM 39, 46
HENN,JACOBUS 7
HERNDON,ELLIOT 39
. ELLIOTT 43, 61
HESLER,ALFRED 59
. CLARA 59
. CLINTON 59
. ESTHER 59
. ISABEL 67
. LAURA 59
. LEX 59
. WM 67
HICKS,EMILY 21, 24
. 286,287
HIGLEY,EVA FERN 85
. TRUMAN C 85
HNATUSKO,LAURA E 176
HOBSON,GEORGE JR 11, 13
HODGIN,ROBERT 8
. THEODATE SEAL 8
HOFFMAN,JOHN 258
. WANDA 258
HOLMES,JAMES 84
. JOY 114
. P K 87
HOLTZ,CARMIN 211
HOOD,DELILAH 19, 20
. 27, 38
. THOMAS 19
HOOVER,A 87, 90
HOPKINS,JENNIE 59
HOSKINS,G W 88
HOWARD,ANN 60
. CHARLES 60,272
. ELEANOR 60,272
. GREG 152
. IRIS 60,272
. JANE ANN 152
. JASON 152
. JOHN 60
. KATE 60
. LAURENCE 60
HUBBARD,QUINTAS 234
. ROBYN 234
HUFFORD,P 85
HUMBLE,LINDA LEE 153
HUMBLEN, 151
HUTTS,E 68
. M O 68
. MARTHA J 68
HUXTABLE,D L 85
HYATT,BARBARA 273
. BARBRA 161
. DON E 161
. KELLI 161
. KEVIN 161
HYDE,H C 89
INGRAM,JOHN L 85
INLOW,ANGELINE 59
. ANN BEONIS 68
. GRETSHEN 111
. JENNIE 64
. JESSE 64
. JOHN 68
. NED 64
. SADE 68
ISLEY,HARRY 59
. JENNIE 59
. NELLIE 60
JAGEN,CATHY 152
. HOLLY 152
. JENNIFER 152
. LUKE 152
JAMES,ELIZ 85
JENKINS,DEBBIE 145,146
JOHNSON,KIMBERLYANN 161
JOHNSTON,JOHN M 42
JONES,OWEN 69
JONGBLOED, 283
. ABRAHAM 1
. CELESTINE MARIE 288
. CORNELIA FRANCISCA 285
. 286
. ELISABETH JOHANNA 285
. ELIZABETH MARIA 287
. ELODIE ROSALIE 287
. EMMA 287
. FRANCISCUS 287
. FRANCISCUS PETRUS 284
. 286,287
. JACOBUS 287
. JACOBUS FRANCISCUS 288
. JACOBUS LUDOVICUS 288
. JAKOB 279
. JAKOBUS 279
. JOHANNES FRANCISCUS285
. 287
. KAREL BENJAMIN 288
. KAREL JOHANNES 286
. LEONARD FRANCES 289
. LOUIS KAREL 287,289
. LOUISA ELIZABETH 287
. LOUISE THELOMENA 289
. MARGRUT CORNELIA 289
. MARIA CATHARINA 287
. MARIA EUGENIA -
. LUDOVICA 284
. MARRITJE BERNARD 1
. PETRUS 285,287
. PETRUS JACOBUS 288
. PETRUS JOHANNES 287
. PHILLIPINA SOPHIA 285
. WILLEM MARINUS 288
JONGBLOODT, 1
. JAN ARIAENSE 6
. VROUWTIE 6
JONKBLOEDT,
. JAN ARIAENSE 6
. VROUWTIE 6
JONKBLOEDT. 1
JONSONE,HENERY 81
JUNGBLUT, 1,279
. ANNA CATHARINA 7
. ANTHONIE 7
. ELISABETH MARGRETHA 7
. EVA CATHARINA 7
. HANNA 8
. JACOB 8
. JACOBUS 6, 7
. JOHANNES 6, 7
. JOHANNES ANTONIUS 7
. JOHANNES -
. FRIEDERICHS 7
. JOHANNES GEORGIUS 7
. JOHANNES MATHIAS 7
. JOHANNIS 6
. MARRIE MARTHA 8
. SERVATIUS 7
KALTENBACK,WANITA 126
KAMMER,MARG 85
KAMMIGAA,JOHANNES 6
. VROUWTIE 6
KARLSTRAND,JANET 263
KEARNEY,GLORIA JEAN 157
KERLY,MAY 212
KING GEORGE 14
KING,WILLIAM 85
KIRTLEY,EMMA 101
KITT,EFFIE 272
KLETTHEIMER,HELEN 263
. LINDA 263
. RICHARD MAX 263
. WOODROW 263
KOBEL,DORTHY 202
KOPECKY,EDWARD 189
. MARY 189
. MARY ANN 184,189
KOPP,LESTER 85
. MILDRED 85

KRAUSE,KATHY 262
KUHN,CAROL MARIE 216
. MARIE ROSE 216
KYHT,F 90
LABUDA,GALA SUE 265
. JOHN 265
LAH,FREDIA 85
. HARRY 85
LAIRD,EBER 69
. LELIA M 69
. SAMANTHA 69
LAMAR,GENEVA 176
. THOMAS 33
LAMBERG,JEFFERY 269
. LESLYE 269
LAMER,J F D 56
LANEY,IRMA 85
LAREAU,AARON WAYNE 141
. ANGELA MARIE 141
. B R 272
. BETTY 139
. CHERIE LYN 140
. CHRISTY ANN 139
. DANE 140
. DANE PAUL 141
. DANIEL 140
. DANIEL JOHN 141
. DAVID 140
. DAVID WAYNE 141
. ERIC TRENT 141
. GERALDINE 141
. HAROLD 139,272
. HARVEY 138,139
. 141,272
. HEATHIA 139
. HOLLY KAE 139
. KARA JANE 139
. L R 272
. MARY 140
. MARY MAFRA 140
. MICHELE 140
. MICHELE RENEE 141
. OPAL 120,139
. 272
. OPAL C 138
. PHYLLIS JEAN 141
. SUSAN KAY 140
. WAYNE 140
LARGENT,EFFIE 59,272
. ELSIE 59
. OLIVE 59,272
. SAM 59,272
LARUE,HARVEY 80
LATEER,JOHN E 85
LAYDEN,EDWARD 85
. EDWARD J 85
. EILEEN 85
. JOHN 85
. LUCILLE 85
. PAUL 85
. RICHARD A 85
. RUTH 85
. THOMAS J 85
LEE,BETTE 234
. CAPTAIN 52, 53
. HENRY 234
. MARGARET 2, 5
LENTZ,VOLKMARIUS 7
LEONARD,EVA L 155
. JAMES MALCUM 155
. JAMES O 155
. R P 85
. SHERRY 155
LERIGO,SHARON 246
LIBKA,CHERIE LYN 140
. DALLAS LYNN 140
. LACEY BLAIR 140
. TERRY LEE 140
. TIFFANY LEE 140
LIGGETT,ALAN FRANCIS 261
. ALLENE FRANCES 261
. LENA 261,263
. LOIS 262
. MILLARD 262
LINDE,BRIAN 135
. MICHAEL GEORGE 135
. NANCY JAN 135
. SHANA MARIE 135
LINDZI,CARL 206
. NANCY L 206
LINEBERGER, 16
LITHGOW,FLORENCE 85
. KENNETH 85
LITSEY,J 63
. U 63
LLOYD,ELNORA 179
LOCKHART,GAIL S 85
LOGUE,FRED 196,198
. JIM 196,198
. SUE 196,198
LONG,DONNA 154
LUDLOW,REBECCA ANN 63
. VOLNEY P 63
LUNCEFORD,CAROLINE 21
. 24
. DAVID 21, 24
. EMILY HICKS 21
. MIRIAM 21, 24
LUSH,BONNIE BETH 258
. DELMER 258
. STEVEN 258
. WANDA EILEEN 258
. WENDY EILEEN 258
LYNCH,ANDREE 262
. BILLIE 262
. CAROL 262
. DAVID 262
. DOROTHY 264
. DOROTHY HELEN 262
. DOROTHY LUCILLE 262
. DOUGLAS 262
. GEORGE KENNETH 262
. GERALD THOMAS 263
. ISABEL MAXINE 262
. KATHY 262
. KENNETH 264
. LARRY 262
. LAWRENCE LEE 262
. O LEE 262
. PEARL 263
. REBECCA 261
. REBECCA CLAIRE 262
. SALINA PEARL 262
. STEVEN KENNETH 262
. WILLIAM XXX 262
MACE,VALERIE 190
MALLET,ANN 272
MANN,JOHN 87
MARCHANT,L A 93
MARLATT,P 90
MARQUESS,J F 87
MARSHALL,
. ALLENE FRANCES 261
. BEVERLY 262
. JAMES R 262
. RUFUS J 261
MARSTON,WM 87
MARTIN,
. ASHLEY KATHERING 117
. DUANE E 117
. FLORENCE 85
. KRISTIN 240
. MARGARET LILLIE 23
. 24
. PATRICIA 114
. REBECA LEIGH 117
. THOMAS CHANDLER III 240
. THOMAS N 85
MARXMILLER,ARNOLD 199
. DAVID 199,200
. NINA 199
. SHAREN 200
MATHEWS,ORIAN 208
. WALTER 208
MAXEY,KAREN ANN 258
MAY,JOSEPH 87
MAYHEW,WINNIE 209
MCARTHUR,ANNE 26
. ANNE ELIZABETH 23, 29
. ELIZABETH 29
. NEAL PAT 29
. NEAL PATRICK 23, 24
MCBRIDE,GERALDINE 141
MCCALLISTER,GEO 195
MCCARTY, 39
MCCASLIN,M 87
MCCONNELL,W F 78
MCCORMICK,MARG 85
. MARGUERITE 85
. ROBERT 85
MCCRAY,L 85
MCDONALD,RUTH GREGG 39
. WILLIAM 39
MCFERREN,J Z 87
. WM 87
MCGEE,MAURITA 85
MCINTOSH,GEORGE 150
MCKEE,EUDORA 240
. JOHN 240
MCKENDREE,MILTON 202
. NANCY MARIE 202
MCKIBBEN,THOS 91
MCMAINS,JAMES 85
MEIGS,JOSIAH 46
MELL,GEORGIA 234
. HAROLD 234
MERCER,L I 194,195
MEYER,WANDA LEE 259
MILES,MARY 1
MILLER,AARON EDWARD 154
. APRIL LOUISE 258
. BONNIE BETH LUSH 258
. CASEY 154
. CLYDE 258
. CODY LYNN 154
. DONNA 154
. EDWARD EWING 153
. GREGORY GILBERT 258
. HEATHER 153
. JAMES LEE 153
. JEFFERY CLYDE 258
. JENNIFER SUE 153
. JOHN EDWARD 153
. KAREN ANN 258
. LINDA LEE 153
. MABEL DELL 153
. MABLE 120
. MABLE DELL 154
. MARILYN JANE 159
. PATRICIA CHRISTINE 153
. STEPHANIE ANN 258
. STEPHEN LESTER 154
. STEVEN LUSH 258
. TIMOTHY MARTIN 258
. WANDA EILEEN 258
. WENDY EILEEN LUSH 258
MITCHINER,ELIZA RAND 22
. JAMES 22, 24

MITCHINER,(cont)
. JIMMY 25
. MARY AUGUSTA 24
. MARY AUGUSTUS 21
. PHEREBA 24
. PHEREBA ELIZABETH 22
MITCHNER,MARY AUGUSTA 27
. PHEREBA E 28
MOFFETT,HENRY 62
MOFFITT,B 65
. CHRISTIAN 65
. H 65
. HENRY 64
. REBECCA 64
. THOMAS 65
. ZACHARIAH 65
MONROE,JAMES 45, 46
. 57
MOODY,ALEX 26
MOORE,LINDA 268
. W A 88
. WILLIAM 93
MORRIS,EFFIE MAE 25
. JENNIE 64
. MARY MAFRA 140
MORSLEY,HANNAH 6
MOSS,LOLA 85
MOULTRIE,WILLIAM 32, 33
MOYER,LAURABELLE 272
. MURIEL 272
. WALTER 272
MOZIER,L J 87
MULLALEY,MAUREEN 127
MUNROE,KIRK 182
MURPHY,BERTHA 232,233
. DORIS 233
. ETHEL 233
. GERALD 233
. JOHN 44
. LOLA 233
. PAT EBBERT 233
. WALTER 232,233
MUSSER,BEN 25
MYER,GARY E 3
MYERS,E 67
. GREGORY 142
. L 67
. LINDA 142
. RHYAN 142
. SARAH A 67
. WM L 67
NEAL,ALLISON 262
. ANGELA 262
. BARBARA 262
. CARRIE 262
. CARYL 262
. CHARLES 262
. DAVID 262
. JAMES 262
. JENNIFER 262
. JESSICA 262
. JOYCE 262
. LAURA 262
. MARY ANN 262
. MATHEW 262
. MELODY 262
. RUSSELL 262
. STEVEN 262
NEATHERY,BARBARA 261
. BARBRA 161
. BRAD 161
. JUNE 120,160
. 161,261
. KATELYN ELIZABETH 161
. KENNETH 160,161
. KENNY 261
. KIMBERLYANN 161
NELSON,JAMES 263
. JAMES JR 263
. JANET 263
. L C 87
. RUTH 263
. SUE 263
NEUMAN,DANIEL 219
. DANIEL STEVEN 218
. MICHAEL ALAN 218
. NANCY JEAN 218
. PAUL 219
. PAUL ROBERT 218
NEWLANDER,MARILYN 179
. MARK NATHAN 179
. STEPHEN 179
NEWMAN,AMBROSE 262,264
. BERTHA 263,264
. BLANCH 264
. BLANCHE 261,263
. ELLA 261
. EMMA 76,261
. 264
. G 81
. G W 90
. GEORGE 76,264
. GEORGE HAROLD 263
. GEORGE W 261
. GEORGE W (MRS) 78
. GEORGE WASHINGTON 261
. HELEN 263
. ISA 263
. JOSEPH 93,264
. JOSEPH FRANKLIN 261
. LENA 261,263
. 264
. NORA 263,264
. PATRICIA 85
. PEARL 263
. RAYMOND 261
. SALINA 264
. SALINA PEARL 262
NEWSOME,BOB (MRS) 25
NICHOLS,CHAS 87
NOBLE,COL 61
NORBERG,HAZEL 235
NORTH,L R 87
NORTON,A 81, 90
. DANNEY JOE 117
. LAWRENCE 85
. M 85
. MELISSA ANN 117
. PAT J 85
. RYAN JOSEPH 117
OBERLE,NANCEY 239
OCALLAGHAN,E B 1
ODLE, 85
. IVA G 85
. IVAN 85
. IVAN E 85
OLIVER,LILLIE 247
. RHONDA SUE 259
OLVER,LILLIE 232
PARKER,WALTER (MRS) 25
PARRISH,BEN JR 26
. RUBY 22, 24
. 28
PARSONS,JAMES W 208
. JOHN WILLIAM 208
. PENNY JO 208
. VIRGINIA SHERRILL 208
PATTERSON,P H 51
PENDER,FANNY 59
PENDRY,ELOIS 60
. LOWELL 60
PENN,WILLIAM 8
PERRIN,JAMES 263
. THELMA 263
PERVICE,JOHN 50
PETERSEN,MARY JULIA 85
PETERSON,BESSE J 111
. BESSIE 120
. JACK 85
. MAE E 85
PETRY,SHEEHAN,JAS 85
PETTIS,CATHY 219
. EVELYN FRANCES 216
. MICHAEL WALTER 219
. NANCY JEAN 218
. PAULA 217,218
. ROBERT LEROY 216
. SAMUEL B 215
. TRINA 219
. VERNICE 218,220
. VERNICE JANE 215
. WALTER 217
. WALTER BENJAMIN 218
PHELPS,ANDREW 134
. ANDREW RYAN 135
. CAMI 134
. CAMI LEIGH 135
. KYLA 134
. KYLA RENEE 135
. ROBERT 134
. ROBERT JAMES 135
. TERESA 134
. TERESA JEAN 135
PHILIPS,JAMES 158
. KELLY LYNN 158
. NATHAN 158
PHILLIPS,JIM 273
. KELLY 273
. NATHAN 273
. WENDELL 85
PHILPOTT,BELL 64
. CASSANDRA 68
. FERANDO W 68
. HARRIS 68
. JOHN 66
. JOSEPH 66
. NICY 66
. STEPHEN 62
PICHON,RUBY 238
PICKENS,ANDREW 47
. GENERAL 53
PICKINS,ANDREW 50, 52
PIERCE,APRIL LOUISE 258
PLUTZ,GRACE 183
POWELL,J S 87
PRATHER,E M 85
. JONATHAN 72, 96
. MERLE 85
. ROBERT 85
. WILLIAM 85
. WILLIAM H 85
PRICE,DORIS 24, 29
PRICKETT,PAULINE E 85
PRINCE,NANCY G 173
PRUITT,ANDREW 130
. ANDREW JAMES 131
. CARY 130
. CARY RICHARD 131
. JAMES 130
. KAREN 130
. KAREN CHRISTINE 130
PUCKETT,MARY JO 25
PUTER,EVA 7
PUTNAM,JAMES 51
QUARTIER,BETTE 234
. CAROL 234
. ERNEST 234
. JONNA 234

QUARTIER,(cont)
. KATHRYNE 234
. MARY 234
. NORMA JEAN 234
. PEG 234
. ROBYN 234
RACICO,CAROL DENISE 137
RAMSEY,HENRY 60,272
. LYLE 60,272
RAND,ELIZA 22, 24
RAPP,CLARA 59
RATCLIFF,MINNIE 60
RECTOR,LINDA KAY 242
REDDEN,NANCEY 101
REDENBAUGH, 68
REED,MARY ANN 64
REEVES,EVA LIVINA 155
REGAN,JOHN MATTHEW 254
. MATTHEW 253
. MATTHEW DAVID 254
. PAUL 253
. PAUL DANIEL 254
. SUSAN JEAN 254
. WILLIAM 253
. WILLIAM DOMINIE 254
REHKOPF,CHRISTIAN 8
. HANNA 8
. JOHANN CHRISTIAN 8
RICE,BETSY 21, 24
. 27
RICHARDS,AILEEN 128,129
. 273
. BETTY 159
. BRADLEY 273
. BRADLEY WILLIAM 159
. BRENDA KAY 131
. DOROTHY 120,273
. DORTHY 157
. ELIZABETH 273
. ELIZABETH JANE 159
. FRANK 157,273
. FRANK WILLIAM 159
. GAIL 130
. GLORIA JEAN 157
. JAMES CHRISTOPHER 157
. JAMES EARL 157,159
. JAMIE 273
. JIM 157,273
. KAREN CHRISTINE 130
. KELLY 273
. KELLY LYNN 158
. KYLE 157,273
. KYLE BARCLAY 159
. LINDA 159
. MARILYN 157
. MARILYN JANE 159
. MARK 157,273
. MARK WILLIAM 159
. RUSSELL 157
. SARAH 273
. SARAH BROOKE 159
. VON LEE 128,130
. VONLEE 129
RICHEY,IRIS 273
. IRIS L 142
. KAREN 142,143
. LYNN 142,143
. SHAWN 142,143
. THOMAS 143
. THOMAS WAYNE 142
. WESS 143
. WESS L 142
RICKETS,BLACKLY 147
. BROCK A 147
. RICK 147
. TONIA CELEST 147
RICKETTS,BLAKE 273
. BROCK 273
. RICK 273
. TONIA 273
RIDDLE,JIM 22, 24
. 28
. SUSAN IDA 28
. SUSAN IDA -
. YOUNGBLOOD 22
RIFE,DOUGLAS 167,169
. JEANNE W 85
. KATHY 169
. KATHY ANN 167
. M JEANNE 85
. MARCI RENAE 167
RIPLEY,BETTY LOU 245
. GREGORY 246
. GREGORY SCOTT 245
. JON SCOTT 246
. LINDA 245,246
. ROGER 245,246
. RONALD 245
. SHANNON 246
. SHANNON LEE 245
. SHARON 246
. TERRA KARESTAN 246
RITENNOWER,BRUCE NEIL 116
. JIM 116
. MARCIA 116
. MICHELE JEAN 116
. RHONDA GALLEEN 116
RITTER,GEORGE T 65
ROBERSON,FITZHUGH 25
. FITZHUGH LEE 25
. MARY 25
ROBERTS,DALE 181
. JAN 273
. JANICE M 180,181
ROBERTSON,DONNA 262
ROBINS,GAIL 234
ROBLING,L D 85
ROCKEFELLER, 109
RODER,W F 87
RODERICK,ABBY 199,200
. CHRISTOPHER SCOT 200
. GEORGE 199,200
. KELLY 199
. KELLY SCOT 200
. SHAREN 199,200
ROEPKE,ANN 236
. GERALD 236
. ROBERTA 236
ROGER, 106
ROMINE,D L 85
ROOSEVELT,PRESIDENTS 280
ROSS,DALE 85
. DEBORAH 94
. JANE 94
. ORA 188
. OTIS 85
ROTH,ALICE 101
ROUSE,ISAAC 88
ROUT,EARLE J 85
ROWDEN,LORD 52, 53
RUDIG,JOHANNES 7
RUFF,MARY 234
. NEIL 234
RUMBLE,MARY ELLEN 167
RUSSELL,DEAN 85
. OMER G 85
RUSSICK,GREGORY 60
. SARANNA 60
RYAN, 67
. JOHN 47, 50
. 52, 55, 56
SADLER,WANDA 125
SALYER,SUSAN 236
SANDERS,VIRGINIA 85
SATTERFIELD,RUTH 60
SCHADE,HARRY 85
SCHINDLER,GERALD 85
. LUCY 85
SCHMID,EVA 7
SCHMIDT,ADAM 7
. ELISABETHA 7
SCHNEIDER,ANTHON 7
. GUTH 7
SCHOLL,EMERSON 85
SCHULTZ,PETER 9, 10
SCHUYLER,GEN 280
SCOTT,BRO 149
. CAROL LEIGH 260
. CHRISTOPHER PATRICK 260
. EULA JANET 260
. JAMES 35, 36
. 37
. JENNIFER LYNN 260
. JERRY RICHARD 260
. JOSETTA RUTH 260
SCRUGGS,ADAM PAUL 140
. MATTHEW MICHAEL 140
. MICHAEL EUGENE 140
. SUSAN KAY 140
SEACRIST,BOB 234
. GAIL 234
. MARRIETTA 234
SEAL,THEODATE 8
SEAMAN,DONALD I 85
. WALLICE 82
. WALLIE 81
SEARS,CHARLES 112,117
. FLORENCE 117
. GLADYS 112,114
. J M (MRS) 195
. JESSE 111,112
. 113
. MARGARET 112,113
. 114,117
. NORA 112,113
. NORA K 111
SEGAL,MARILYN 179
SELDEN,DOROTHY HELEN 262
SENSENBACH,
. JOHANN -
. CHRISTOPHORUS 7
SHANNON,JENNIE 232,233
SHEEHAN,ESTHER 85
SHERILL,MARGARET 72
. MARGARET ELIZABETH 98
SHERRELL,J 90
. W 90
SHERRER,CAROLYN SUE 136
. COURTNEY LENAE 136
. HEATHER LEIGH 136
. MATTHEW STEVEN 136
. NATHAN HOWARD 136
. STEVEN J 136
SHERRILL,ALICE 101
. BERT 101,104
. DORA 101
. EMMA 101
. J 81
. JIM 101,272
. KATE 101
. MARGARET 76, 95
. 101
. NANCEY 101
. WM 101
SHERRON,HAYES 25
. HAYNES (MRS) 25
SHIRLEY,E A 87
SHOEMAKER,BRADLEY 157

SHOEMAKER,(cont)
. CHRIS 157
. HOLLY 157
. HOLLY ELIZABETH 159
. JACK 157
. JACK GLEN 159
. JAMIE 157
. JEREMEY 157
. JEREMY JASON 159
. KELLY 157
. LINDA 157,159
. MALANIE 157
. MATTHEW 157
. MATTHEW CHRISTIAN 159
. MELANIE DAWN 159
. SARAH 157
SHRAPP,JACOB 87
SLAYMAKER,A 81
. ALEN 90
SMILEY, 106
. HOMER 106
. JESSIE 106
SMITH, 106
. CHRIS 60
. DANNY 60
. DAVID KINLEY 248
. J 81
. JAMES (MRS) 25
. JEFFERY ALLEN 248
. JUDITH STARR 248
. JUDY 60
. L 81
. MARGRET 60
. MARION LEE 60,272
. MARTIN 60
. MIKE 60
. NORMAN KINLEY 248
. S 81
. SCOTT CHRISTOPHER 248
. SHARON 60
SNIVELY,R E 85
SNYDER,CASSIE LYNN 145
. CHAD AARON 145
. DOROTHY 263
. DORTHY 60,272
. JENE 145
. MARION LEE 60,272
. TERRI FAY 145
. VANCE 60,272
SPINNING,J M R 87
SPRINGSTRUBE,BARBRA 173
STARKEY,MARILYN SUE 142
. SARAH ELIZABETH 142
. SKIP 142
STEPHENSON,
. DAVID HENERY 28
. DAVID HENRY 22, 24
. MAZEPPA CAROLIE 28
. NAZEPPA CAROLINE 22
. SALLIE 22, 24
. 28
STEVENS,JOHN 22, 24
. 27
. NANCY E 27
. NANCY ELIZABETH 22
STEWART,FRANTZ 85
. GRACE 85
. WILLIAM 33
STILL,JANE 38
. JOHN 38
. SARAH 31, 38
STONE,MILLIE 22, 24
. 27
STORM,MILDRED 85
. NELSON 85
STORY,STRATTON JR 26
STRACK,
. JENNIFER EILEEN 258
. LOUIS 258
. LOUIS ANTHONY 258
. WENDY EILEEN LUSH 258
STRAESSER,CAROL LEIGH 260
STRAWSER,KIM 242
STRICKLAND,HAROLD 26
. LANIE 25
. WILLISTINE 25
STRYKER,BEVERLY J 117
. MARGARET 113,117
. MARTHA JANE 117
. WILLIAM 117
STUFFELBEAM,CAROLIN 265
STUFFELBEAN,CAROLINE 72
STUFFILBEAM,CAROLINE 76
STUFLEBEEM,M 90
. O P 90
STUYVESANT,PETER 280
SUMMER,A 67
. AUSTIN 67
. E 67
SWAIM,AMBROSE 78
. ELIZABETH 70
. RICHARD 70
. SALINA 76, 78
. SELINA 73
. SELINE 70, 71
. SILINA 60, 95
SWAIN,SALINA 261
SWANSON,ARVID E 85
SWEET,FLORA 72, 76
. 267
SWINDLER,BILLIE 262
TAGUE,DAVID A 68, 69
. R 69
. WM G 69
. WM G R 68
TAMBOR,GENE 248,249
. HOLLY LEIGH 248
. JOLLY 249
TAYLOR,MATT 56
THARP,ISAAC 82
THOMAS,BARRY 200,201
. HELENA 44
. LINDA 200,201
. MAX 85
. MISS 45
. WILLIAM 44
. WILLIAM W 45
THOMPSON,A 63
. ARMINDA 63
. AUSTIN 63
. FRANK 59
. J F 63
. JOHN 63
. JOSEPHINE 59
. KITTIE 59
. M M 63
. MARTHA 59
. N L 87
. S O 63
. THOMAS 59
. Z A 87
THOMSON,NATALIE 265
TICE,JACOB 49
TIMMONS,BLANCHE 263
. CELEST 263
. CLYDE 263
. CLYDE JR 263
. DAVID 263
. JOHN 263
. ROBERT 263
. ROSS 263
. RUTH 263
. VIRGINIA 263
TOCO,PATRICIA 147
TODD,CHRISTY ANN 139
. DOUG 139
. KATHY 112
TORMOHLEN,KATE 60
TOVEY,ROY SR 85
TREGO,PHILIP F 85
TRIMBLE,BETTY 139
TRIMMELL,DONALD 85
TROUT,MARTHA A 178
TROUTMAN,A R 85
TUBBS,D B 63
TULIN,LINDA 85
TUREL,JAMES 87
TURELL,ROBERT 87
TWEEDY,CAROLYN EVANS 85
. DONALD 85
TYNER,JAMES 44
. REV 41
UZZLE,GEORGE CLIFFORD 22
. 24, 28
. J T JR 26
. VIOLA INEZ 22, 28
VANBUREN,PRESIDENT 280
VANCAMP, 280
VANDENBERG,DANIEL 85
VANDERSON,J 81
VANDORN,BILLY FINCH 234
. GEORGIA 233
. MARIETTA 272
. MARRIETTA 234
. NORMA JEAN 234
. PEG 234
. WILLIAM 233
VANDUSEN, 280
VANGUNDY,BERTHA 59
VANMORRELGEM,AMELIA 286
VANRENSELAER, 280
VANZANDT, 280
. AILEEN 124,128
. BLANCH 122,123
. BLANCHE 120
. FAY 124
. FAY LEROY 125,132
. GEO 123,124
. GEO LEROY 125
. GEO W T 122
. GINA 125
. JACK 124
. JACK BENSON 132
. JANE 124
. KIMBERLY 126
. LOIS 124
. LOIS JANE 133
. MAUREEN 127
. PATRICK GEO 127
. REGINA 125
. ROBERT 124
. ROBERT JR 126
. ROBERT L 126
. ROBERT LEE 126,127
. ROBERT SR 126
. TIA WAN 126
. TIFFANY 125
. WANDA 124,125
. WANITA 126
VECELLIO,LANCE 273
VICILLIO,DAVID 181
. JANICE N 181
. LANCE 181
VORHIS,ALBERT 87
WALLACE,DALE 87
. DANIEL 207
. GEORGIA CAROLE 207
. MARK 207

WALLACE,(cont)
. ROBERT 207
. ROBERT C 207
WALSH,WALLACE 85
WARD,ANGELINE 63
. JAMES 63
WARRICK,KATIE 60
WATSON,JAMES 13
. PAULA 218
WATTS,MARLA 173
WEEB,FOREST 44
WELLS,CAROL 146
. JOHN 146
. SHERRY 146
WELSH,MARY 6, 8
. 9, 11
WEROTH,
. JOHANNES GEORGIUS 7
WESLEY,RYAN 273
WESTLEY,CHRISTIAN D 147
. KIMBERLI 147
. RYAN T 147
. THOMAS 147
WHIFFING,CAROL 234
. JOHN 234
WHITE,FIELDING 82
. GEO F 87
. JOEL 81, 82
. O E 87
. OLIVE 272
. ROSCOE 272
. W B 54
. WILLIAM B 51
WHITEMAN,ANDREW JOHN 173
. BARBRA 173
. BILL 273
. BILL (MRS) 190
. BRIAN MATHEW 173
. CHAD DAVID 173
. DAVID 172
. JONATHAN 172
. JONATHAN EARL 173
. MARGARET 172,190
. 273
. MARGARET E 173
. MARLA 173
. NANCY G 173
. RACHEL E 173
. WILLIAM 172,173
. WILLIAM DAVID 173
WIESELER,
. JOHANN WOLFGANG 8
. MARRIE MARTHA 8
WILCOX,CHARLES G 55
WILKINS,HATTIE 104,111
. HATTIE ELLA 162,188
. J P 162
WILLARD,DALE (MRS) 85
. RAYMOND DALE 85
WILLIAMS,CARAL 116
. CARAL MARIE 115
. CATHERINE 115
. CATHY 116
. CHRIS 116
. CHRIS ALAN 115
. FRANKLIN G SR 85
. HAROLD 115,116
. 273
. JONATHAN 13
. JONATHON 11
. LEE ANN 115,116
. MARCIA 117
. MARY 11
. MATHEW 116
. N 87
. PHYLLIS 115,116
. 117,273
. SARAH 11
. SUSAN 116
. SUSAN KAY 115
. THOS 87
. VERLA 247
. VICKIE 247
WILLIS,CATHERINE 115
. CATHY 116
. MATHEW CHRISTOPHER 115
WILLS,ANDY 146
. ANGELA LYNN 145
. CAROL SUE 145
. CINDY 145
. DANNY 146
. DANNY J 145
. DEBBIE 145,146
. JOHN 145,146
. SHERRY 145
. STACY KAY 145
. TERRI 146
. TERRI FAY 145
WILLSON, 81
. AMOS 65
. ELEANOR M 65
WILSON,A 66
. ALIE ALICE 63
. AMOS 66
. ASA 63
. AVIS COX 232,235
. BERTHA 231,232
. 233
. DOC 232,247
. DOCK 272
. ELIZA MITCHNER 28
. ELIZABETH 63
. ELIZABETH MITCHINER 23
. ETTA 232,233
. EUDORA 70, 76
. 231,232,233
. EULA JANET 260
. G 81, 90
. GEN 272
. GEN OLIVER 247
. GEORGE 76,231
. 232,233
. GEORGE T 70
. GEORGE T (MRS) 78
. GERALD 235,236
. GERALDINE 235,236
. H 66
. HAZEL 235
. HOLLY LEIGH 248
. JACK RICHARD 259
. JAMES R 236
. JENNIE 232,233
. JENNY 231
. JERRY 235
. JERRY DEAN 259
. JIM 26
. JOHN A 25
. JOHN DAVID 236
. JUDITH STARR 248
. LANCE 249
. LANCE TIMOTHY 248
. LESTER 231
. LESTER LEON 232,247
. LILLIE 232,247
. LILLY 272
. M 63
. MARGARET 236,237
. MARK RICHARD 259
. MARY 235,236
. 237
. MARY M 63, 66
. MILDRED 253,257
. 272
. MILDRED PAULINE 251
. MYRTLE 231,232
. 238
. NORA 231,232
. 245
. PETER 26
. RHONDA SUE 259
. ROBERT 235,236
. ROBERT LEWIS 236,237
. ROBERTA 235,236
. SAM 231
. SAMUEL 232,235
. SARAH C 66
. SHERRY 249
. SHERRY LOU 248
. STEPHANIE 236
. SUSAN 25,236
. TAMMIE 249
. TAMMIE RAE 248
. VERLA 247
. VICKIE 247
. VICKIE JEAN 259
. WANDA 272
. WANDA EILEEN 258
. WANDA LEE 259
. WILLIE THOMAS 23, 24
. 28
. WM 63
WISDOM,ALBERT 239,240
. EUDORA 239,240
. SHAREN LIN 240
WITT,KAREN 142
WRIGHT,BELVA 134
. BELVA JEAN 133
. CAROL DENISE 137
. CAROLYN SUE 136
. ELIZABETH ANN 137
. EMILY JANE 137
. HOLY ANN 137
. HOWARD 134
. HOWARD D 133
. HOWARD DANNY 133
. JACK BRION 137
. JENNIFER KAY 137
. KARI 134
. KARI ANN 133
. LOIS JANE 133,137
. NANCY JAN 135
. STEPHEN 134
. STEPHEN DANIEL 133
. TERESA JEAN 135
YADEN,CECIL 85
YANCEY,KEN 263
. SUE 263
YARBROUGH,WILLIAM H 85
YOUNG,A H 87
. CHA 15
. ELIZA ANN 65
. LEVI A 154
. MABEL 273
. MABLE 213
. MABLE DELL 154
. THOMAS HARVEY 65
YOUNGBLOOD,A 81
. A J 59
. AARON 31
. ABRAHAM 1, 31
. AGNES SIDNEY 29
. ALBERT 72, 83
. 96, 97,100,103,104
. 105,106,108,109,110
. 111,162,163,166,170
. 171,179,188,195,272
. ALBERT CHARLES 164,166
. ALBERT H 22, 24

YOUNGBLOOD,(cont)
27
ALFRED 59
ALTA 80, 83
265
AMANDA 148
AMBROSE 70, 71
72, 75, 76,106,107
110,149,222,230
AMBROSE M 103
AMBROSE MILTON 220,221
222
ANDREW 1, 31
ANGELA M 202
ANGIE LYN 156
ANN 144
ANN ELIZABETH 25
ANNE ELIZABETH 23, 24
29
ART 177
ARTHUR 177
ARTHUR R 178
BARON DECALB 27
BARRON DECOLB 22, 24
BARTON L 75, 76
BARTON LEWIS 71, 73
80,266,267
BELLE 59
BEN 5, 26
BERTHA 59
BESSE 272
BESSE J 111
BESSIE 106,119
120,149
BETSEY 20
BETSY 21, 24
BETSY RICE 21, 27
BETT 59
BETTY 204
BETTY COLLEN 205,211
BILL 60
BITHIAH M 69
BLANCH 106,119
121,122
BLANCHE 120
BOB 187,188
189
BRIAN 177,273
BRIAN RICHARD 176
BUD 2, 20
38
BYRON DAVID THOMAS 24
BYRUM DAVID THOMAS 22
C 81
C C 90
C M 195
CARL 143,148
151,273
CARL LEW 147,150
CARMIN 211
CAROL 143,146
151
CAROL SUE 145,150
CAROLIN 265
CAROLINE 72, 76
CAROLINE LUNCEFORD 21
CASH 194
CASSIUS 71, 72
76, 79, 95, 96, 97
103,105,106,107,108
109,110,111,194,215
230,261
CASSIUS M 70, 78
98
CASSIUS M C 75
CHARLES 60, 69
72, 96, 99,102,103
104,108,111,193,194
195,272
CHERISH 211
CIRINA 1
CLARA HELMS 22
CLARA HELN 27
CLAUDE 72, 96
99,105,106,108,149
195,196,197,272
CLAUDE L 111,202
CLAUDE L JR 202
CLOUDE 103
CONNIE 142,144
DALE 165,170
174,175,190,213,272
276
DALE A 273
DALE J C 176,261
DALE JC 273
DALE R A 176
DALE RICHARD 175
DALENE 177,273
DALENE RENEE 176
DELILAH 2, 16
17, 30, 31, 38
DELILAH HOOD 19, 20
27
DERRICK 9
DON 143,144
151
DONALD 119
DONALD E 145
DONALD EUGENE 150
DONALD L 202
DONALD LOUIS 202
DORIS 29
DORIS PRICE 23
DOROTHY 120,263
DORTHY 60,121
157,202,213,268,272
DOUGLAS 213
DWIGHT 2, 3
4, 20
DWIGHT BENJAMIN 22
23, 25, 26, 29
DWIGHT BENJAMIN JR 23
24, 29
DWIGHT BENJAMIN SR 21
24
E P 28
EASTER 272
EBBERT 60
EBBT 60
ED 110
ED NEWTON 106
EDMOND 177
EDMOND A 178
EDWIN 107
EFFIE 59
EFFIE CASEY 26
EFFIE ESTELLE 23, 29
ELISHA 20
ELIZA A J 75
ELIZA A L 76,267
ELIZA MITCHNER 28
ELIZABETH HILLARY 178
ELIZABETH HITCHINER 24
ELIZABETH MAGDALEN 8
ELIZABETH MITCHINER 22
ELLA 72,106
107,109,110,220,222
230
ELLA PEARL 103,214
215
ELNORA 171,179
ELOIS 60
ELVA 109,164
165,168,170,190,213
272,273
ELVA L 166
EMMA 70, 71
75, 76, 79,261,264
ERNEST 60
ESTER 225,226
ESTHER 60
EUDORA 71, 75
76, 79,231,232
EUGENE 24
EUGENE PERCY 22
EVA LIVINA 155
FANNY 59
FLORA 59, 72
76,266,267
FLOYD 60,165
170,171,190,213,272
273
FLOYD M 179,183
FRANCISCUS PETRUS 275
FRANK 59, 60
69, 72, 83, 97,100
103,104,105,106,108
109,119,121,149,195
261,272,275
FRANKLIN 96
FRED 59
GENEVA 5,174
175,176
GENEVIEVE 273
GEORGE 31
GEORGE WASHINGTON 59
GINA 226,228
GORDON 222,224
GRACE 183,266
267,273
GRETSHEN 111,203
204,272
HANNA 8
HANNAH MORSLEY 6
HAROLD 204,209
212,213,272
HAROLD DALE 211
HARRY 60
HATTIE 104,106
108,109,111,163,164
170,171,177,190,191
213,272
HATTIE ALFORD 22, 27
HATTIE ELLA 162,188
HELEN 60
HENRY 2, 20
21, 24
HUGH 4
ICABUD 21, 24
ICHABUD 2, 20
27, 38
IRENE BERNICE 193
IRIS 60,143
272,273
IRIS L 142
IRIS LOUISE 149
J 81
J B D T 27
JACOB 2, 6
8, 9, 10, 12, 13
17, 19, 20, 27, 31
32, 33, 34, 35, 36
37, 38, 39, 40, 41
44, 48, 49, 50, 51
54, 56, 58, 67, 70
279
JACOB JR 11, 20

YOUNGBLOOD,(cont)
38, 47
JACOB SR 9, 11
31
JAKE 278,279
JAMES 9, 16
20, 21, 24, 31, 60
JAMES H 21, 24
27
JAMES HARRISON 2
JAN 273
JANICE 171,179
JANICE M 180
JEAN ALICE 202
JEFFER WAYN 145
JEFFERY 144
JENNIE 59
JEREMIAH 31
JOHANN JACOB 8, 9
JOHN 6, 8
9, 16, 17, 21, 24
31
JOHN MILES 1
JOSEPH 31, 53
59,177
JOSEPH CHARLES 178
JOSH B 147
JOSHUA 148,273
JOYCE 144,145
210
JUDITH 9, 11
JUDY 222
JUNE 120,121
160,161,261,263,272
KAREN 184,187
KAREN MARIE 184,185
KARONHAPUCK 20
KATIE 60
KENNETH EDWYN 226,227
KIMBERLI 147,148
KITT ANN 63
KITT ANNA 59
KITTANN 59
LAURA 59,184
186,273
LAURA E 176
LAURA LEE 184,185
187
LEUVINA ASH 31
LEWIS 31, 59
70, 78, 80
LEWIS D 69
LINDA 142,144
LORI 144
LORI ANN 145
LOUISE 275
LOWELL 60
LYLE 60,143
144,151,273
LYLE E 142
LYLE FRANKLIN 149
MABEL 121
MABEL DELL 152,153
MABLE 120,272
MABLE DELL 154
MAE BARHAM 22, 28
MAGGIE 230
MANDA BICKERS 147
MANDY 211
MARELYN 144
MARGARET 25, 72
76, 95, 97,101,109
110,165,170,171,190
213,272,277
MARGARET C 276
MARGARET CASEY 23, 24
29
MARGARET E 173
MARGARET ELIZABETH 98
MARGARET HARDY 4
MARGRETTE SUE 193
MARIE 196,197
MARIE BERNARD 1
MARIE MARTHA 8
MARILYN 145,179
MARILYN SUE 142
MARK NATHAN 179
MARTHA 26, 59
177
MARTHA A 178
MARTHA BUNN 23, 24
29
MARY 4, 16
17, 21, 24, 25, 26
60,222,223
MARY ANN 184,189
MARY AUGUSTA 27
MARY AUGUSTUS 21
MARY EDNA 23, 24
29
MARY MILES 1
MARY WELSH 6, 8
9, 11
MARYANN 186,187
MAXIN 221,222
265
MAXINE 83
MAY 212
MAZEPPA CAROLIE 28
MAZEPPA CAROLINE 24
MILLIE 272
MILLIE STONE 22, 27
MINNIE 60
MINTA 111,193
195,196,197,272
MINTA M 194
MINTA MARY 200,272
MIRIAM LUNCEFORD 21
MORDICA 22
MORDICE 27
MRS 31
NANCY 60,142
144,273
NANCY E 27
NANCY ELIZABETH 22
24
NANCY MARIE 202
NAZEPPA CAROLINE 22
NELLIE 60
NEWTON 72
NEWTON EDWIN 103
NEWTON EDWYN 225,229
NEWTON EDWYN JR 229
NINA 199,272
NINA M 202
NORA 72,103
112
NORA K 96,102
111
NORM E 27
NORMAN EDGAR 22, 24
OLIVE 59
OPAL 119,120
OPAL C 138
ORAIN 272
ORIAN 204,205
206,207,208
P 81
P H 78, 83
PAT 148
PATRICIA 147
PAUL 25, 26
PAUL FLANAGEN 29
PAUL PERCIVAL 21, 23
24, 29
PAULINE 60
PETER 2, 9
16, 17, 20, 31, 38
39, 42, 44, 45, 46
57, 59, 61, 66, 67
70, 71, 72, 96, 97
103,105,108,195,203
204,272
PETER DALE 111,207
PETER F 78
PETER H 75, 76
79, 80,265
PETER JR 16
PHEREBA E 28
PHEREBA ELIZABETH 22
PHILIP 121,156
213,272
PHILIP M 155
PHILIP RODNEY 226,228
PHILLIP 120
RALPH 72,109
119,120,121,142,143
147,148,150,263,272
RALPH FRANKLIN 149
RALPH STEPHEN 273
REGINAL MOZART 24
REGINALD MOZART 22
28
RITA 156,229
ROBERT 25,170
187,190,272
ROBERT (MRS) 25
ROBERT ARTHUR 229
ROBERT C 184,186
ROBERT CLAUDE 185,188
ROBERT CLYDE 22, 24
28
ROBERT N 28
ROBERT NAPOLEON 22
23, 24, 29
RON 182
RONALD F 179,180
RUBY 28
RUBY PARRISH 22
RUTH 60
SALINA 76, 78
94,261
SALINE 94
SALLIE 22, 28
SALLY 42
SALLY BOOE 57
SAM 31
SARAH 38, 39
40, 44, 58, 61, 62
67, 70, 71, 76
SARAH BOOE 59
SARAH E 75,267
SARAH STILL 31
SARAH WILLIAMS 11
SCOTT 147
SELINA 73, 75
SELINE 70, 71
74
SHAWNA 211
SHERRY 155,156
SIDNEY 2, 4
20
SIDNEY BUNN 23, 26
SILINA 60, 77
78, 95
STEPHEN 148
SUE 196,197
198,213,272

YOUNGBLOOD,(cont)
. SUSAN 147,148
. 156,177,273
. SUSAN ELLER 178
. SUSAN IDA 22, 24
. 28
. TELEPHY 38
. TELPHY 39
. THOMAS 1, 2
. 9, 14, 15, 20, 21
. 24, 31
. THOMAS RICE 21, 22
. 24
. TONIA 148,273
. TONIA CELEST 147
. VERNICE 72,103
. 106,107,229
. VERNICE JANE 215
. VICKIE 148
. VICTORIA 147,273
. VIOLA INEZ 22, 24
. 28
. VIRGINIA 72,142
. 143,151,226,228,272
. 273
. VIRGINIA V 149
. W F 73, 74
. 75, 78, 81, 83, 84
. 85, 90, 92,120
. W O 28
. WADE BRADLY 156
. WILLIAM 31, 72
. 82
. WILLIAM F 91
. WILLIAM FRANK 60, 76
. WILLIAM FRANKLIN 57
. 70, 71, 74, 76, 80
. 83,111,122,128,133
. 138,142,145,147,261
. 263
. WILLIAM OSCAR 22, 24
. WINNIE 209
. WM F 73, 75
. 77, 79, 82, 87, 90
. 93
. WM FRANKLIN 95,103
. ZEKE 263
YUNGBLOOD, 1
ZACHMAN,MARGRET 60
ZOOK,J 85
. JOHN M 85
. JOHN MICHAEL 85